

**Population**  
Refugees and asylum-seekers

Individuals: **5,991**  
Households: **956**

**Settlement**

Lobule

*On average two performance indicators are measured per sector against the annual 2023 RRP targets*

**UCRRP Partners: 14**

GOV'T **02** UN Agencies **02**  
NNGOs **04** RLOs **01** INGOs **05**

**Sector of Intervention**      **Indicator**      **Achieved**      **Target**

**Education**



**Health & Nutrition**

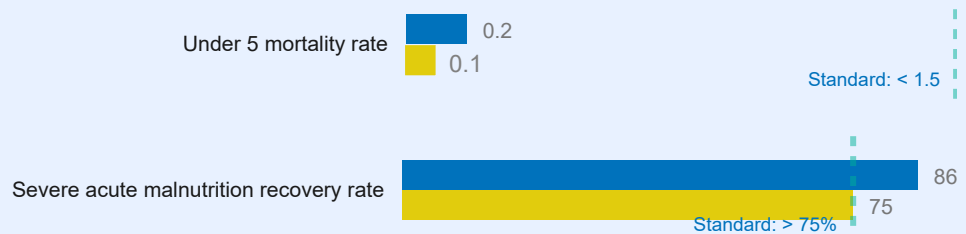

**WASH**



**Energy & Environment**

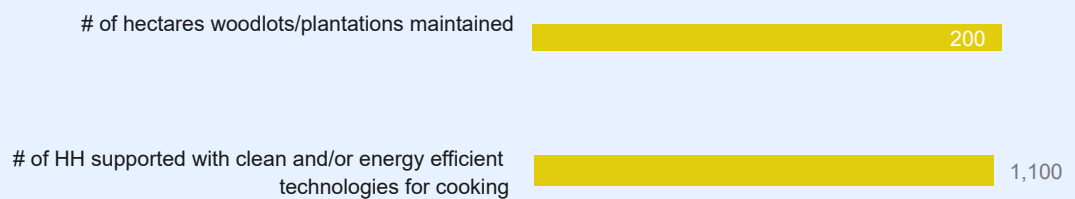

**Food Security**



**Livelihoods & Resilience**



**1,148**  
HH receiving emergency livelihood support

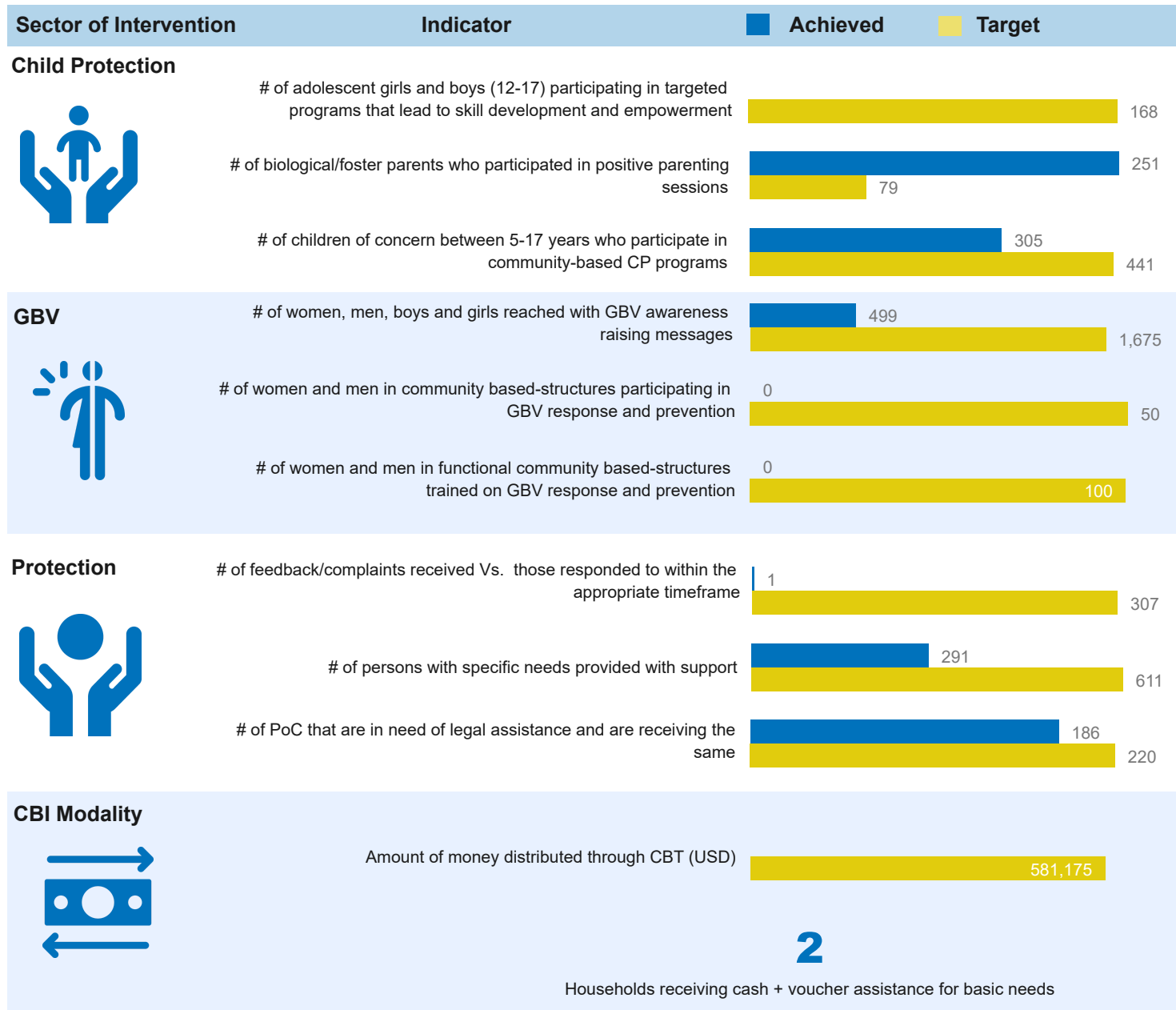

**List of Partners who reported for Q1 2022, UN Agencies and Government**

**National NGOs**

HADS, RICE-WN, TPO, URDMC

**Refugee Led Organizations (RLOs)**

CTEN

**International NGOs**

ACAV, AIRD, DRC, ForAfrika and WVI

**UN Agencies**

UNHCR and WFP

**Government**

OPM, Koboko DLG