UNHCR The UN Refugee Agency

Commission Nationale pour les Réfugiés CNR

DEMOCRATIC REPUBLIC OF THE CONGO

DRC AT A GLANCE

Situation as of 30 June 2023

Highlights

1. The Democratic Republic of Congo (DRC) is the country with the largest internally displaced population in Africa
2. DRC hosts over 0.5 millions refugees and asylum seekers.
3. Lack of a proper civil registration system puts many at risk of statelessness in DRC. UNHCR joins the United Nations Legal Identity Program to help the DRC government put in place a strong registration system that is inclusive for all types of populations, ensuring that no one is left behind.

Refugees and Asylum Seekers in DRC
as of 30 June 2023
523,528

Internally Displaced People (IDP) as of 31 May 2023
6.29 millions

Returned IDP
as of 31 May 2023
1.95 millions

Refugees
520,076

Asylum Seekers
3,452

Repatriated from DRC to neighboring countries
(from 2021 to 2023)
27,714

Repatriated from neighboring countries to DRC
(from 2021 to 2023)
11,712

Congolese Refugees in Africa
as of 31 May 2023
1,028,584*
*These figures also include asylum seekers and may change depending on the update received from the countries of asylum

Congolese refugees in Rwanda
as of 31 May 2023
77 467

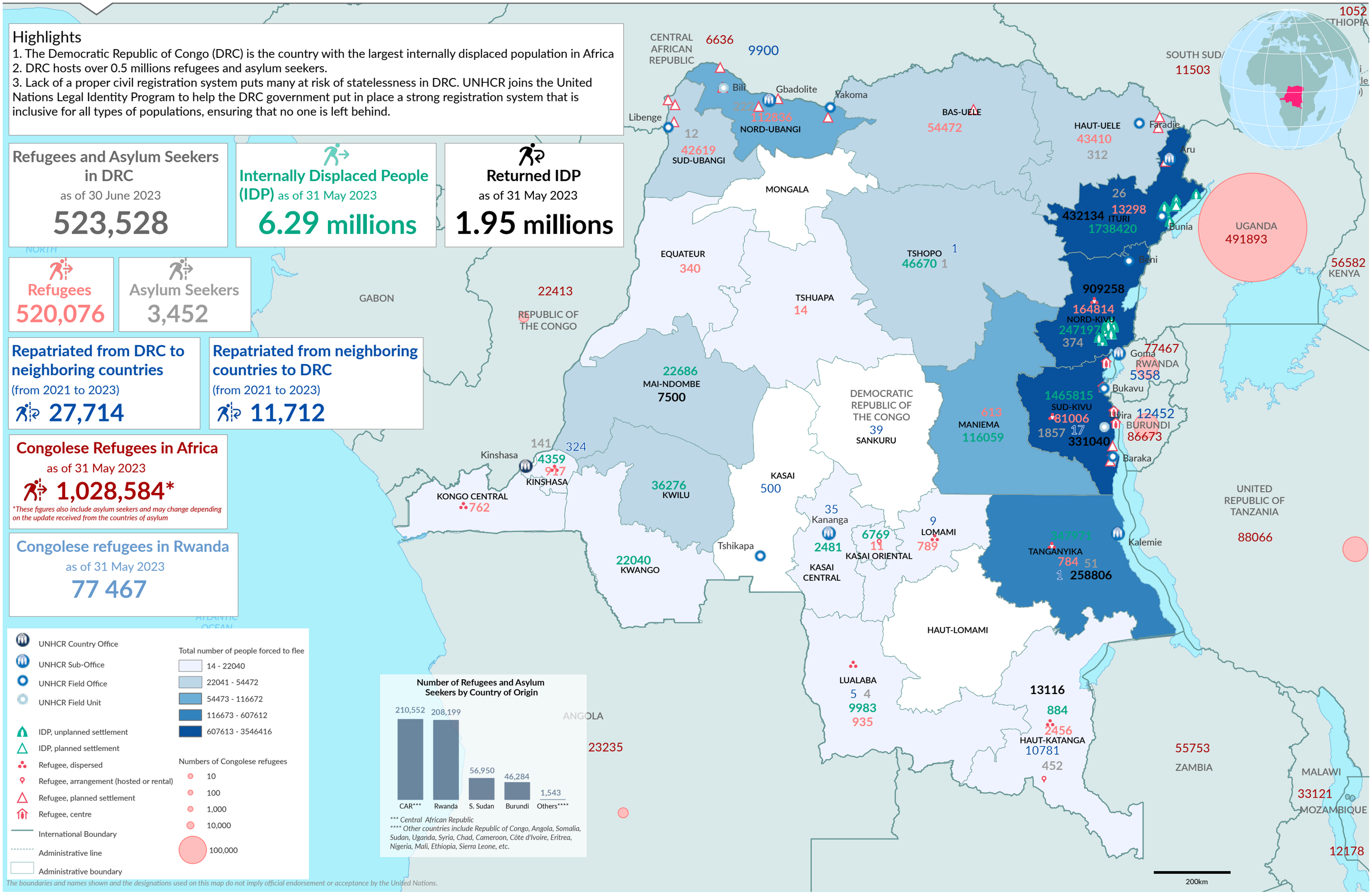

UNHCR Country Office
UNHCR Sub-Office
UNHCR Field Office
UNHCR Field Unit
IDP, unplanned settlement
IDP, planned settlement
Refugee, dispersed
Refugee, arrangement (hosted or rental)
Refugee, planned settlement
Refugee, centre
International Boundary
Administrative line
Administrative boundary

Total number of people forced to flee
14 - 22040
22041 - 54472
54473 - 116672
116673 - 607612
607613 - 3546416

Numbers of Congolese refugees
10
100
1,000
10,000
100,000

Number of Refugees and Asylum Seekers by Country of Origin

CAR***	Rwanda	S. Sudan	Burundi	Others****
210,552	208,199	56,950	46,284	1,543

*** Central African Republic
**** Other countries include Republic of Congo, Angola, Somalia, Sudan, Uganda, Syria, Chad, Cameroon, Côte d'Ivoire, Eritrea, Nigeria, Mali, Ethiopia, Sierra Leone, etc.

The boundaries and names shown and the designations used on this map do not imply official endorsement or acceptance by the United Nations.

Printing date: 13 Jul 2023 **Sources:** UNCS, UNHCR, Populations Movements Commissions (CMP), OCHA and Partners **Author:** UNHCR - Kinshasa **Feedback:** mapping@unhcr.org **Filename:** COD_DRC_at_a_glance_30Juin2023_A3L