CCCM Cluster SOMALIA

VERIFIED IDP SITES IN BELET WEYNE AS OF FEBRUARY 2023

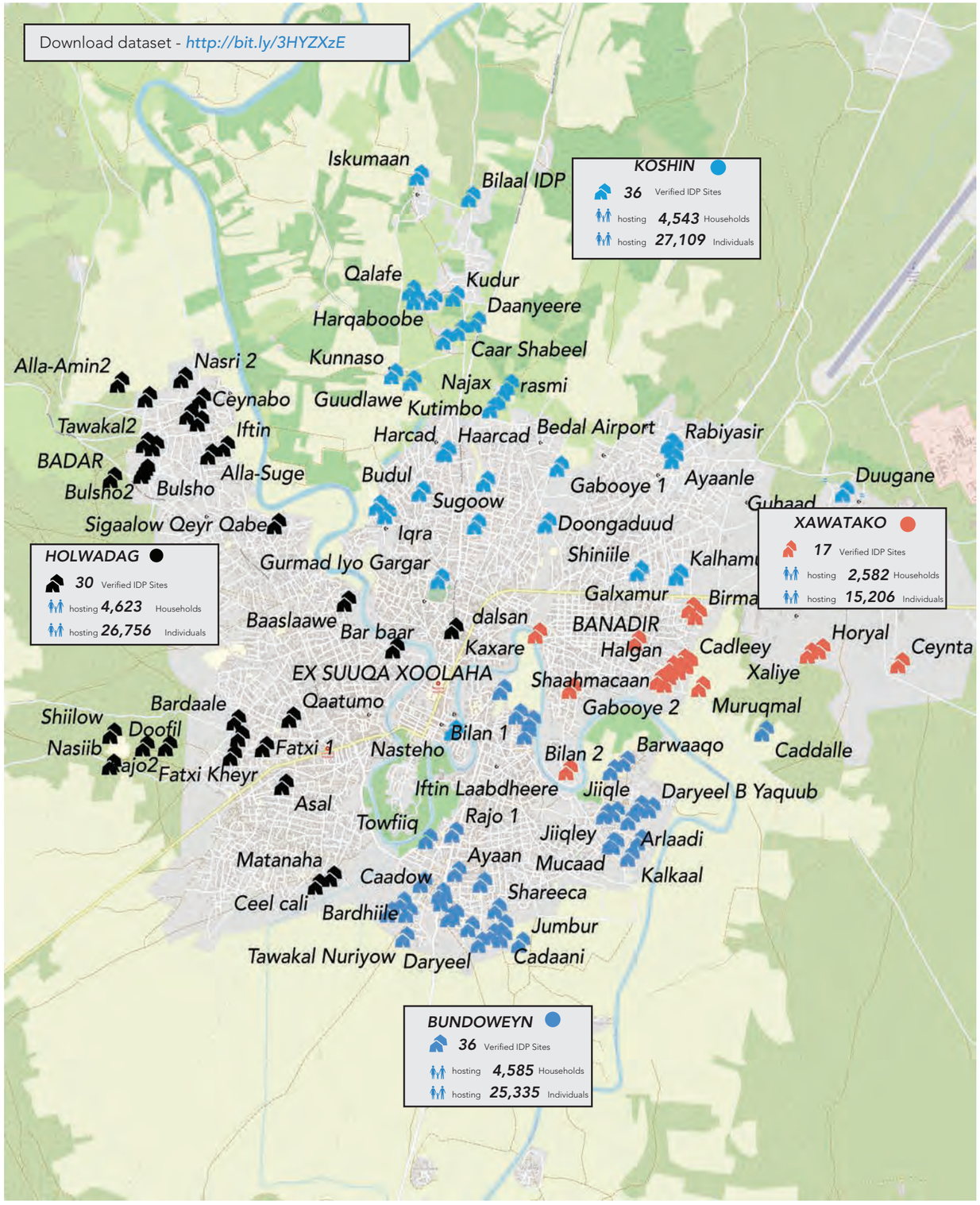

Map of verified IDP sites in Belet Weyne - February 2023

Assessment overview

A joint IDP site verification exercise was conducted in Belet Weyne in February 2023. The operation was led by MOHADM, the Local Goverment , COOPI, DAN, Doowladda hoose, DRC, HCRI, Hiwa, MRDO, Najax, NRC, ODHA, Save the children international, SCI, Somplan NGO, SWDC, SYPD and UNHCR. 119 IDP sites were identified hosting 16,333 households or 94,406 individuals. Compared to the last site verfication conducted in January 2022, there was an increase of 27 IDP sites but a decrease of 2,452 HH/ 17,981 individuals. The increase may attributed to displacements due to the ongoing drought experienced within Somalia.

Demographic data of IDPs living in Belet Weyne

119 Verified IDP Sites

hosting **16,333** Households

hosting **94,406** Individuals

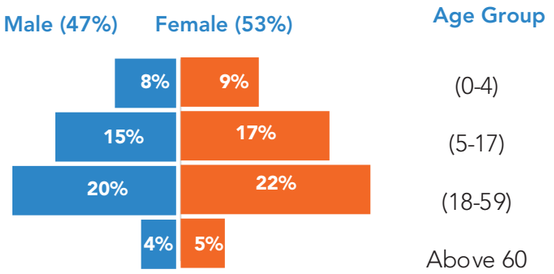

Eviction Risk Mapping

IDP sites were assessed based on their risk of eviction. Several factors were put into consideration such as IDP site tenure, type of agreements in place and whether an eviction notice has been issued recently.

67% of IDP sites have been classified as having extreme (25%) and high (42%) risk of eviction

52% of sites have landowner authorized occupancy type of tenure

40% of sites have agreement in place

15% of those that have agreements have written agreements

30% of those that have agreements have agreed end dates

25% of sites have been issued with eviction notice within the last 3 months

Flood Risk Mapping

IDP sites were assessed based on their risk of flooding.

34 IDP sites (29%) have been classified as extreme (always floods) and high (floods frequently)

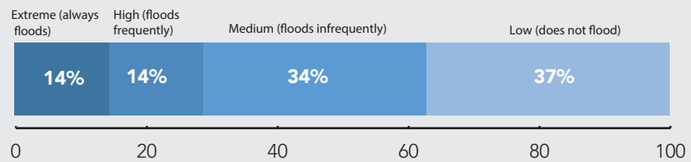

For more information please contact the CCCM Cluster Coordination Team

Benjamin Conner <bconner@iom.int>

James Macharia <macharia@unhcr.org>