ROHINGYA REFUGEE RESPONSE/BANGLADESH

Joint Government of Bangladesh - UNHCR Population Factsheet

(as of 31 August 2023)

Total Rohingya Population

Total Rohingya Population

963,038 individuals

200,239 families

Newly Registered Refugees / FDMN[1]	1990s' Refugees
924,954 individuals	**38,084** individuals
192,729 families	**7,510** families

Rohingya Population by Location

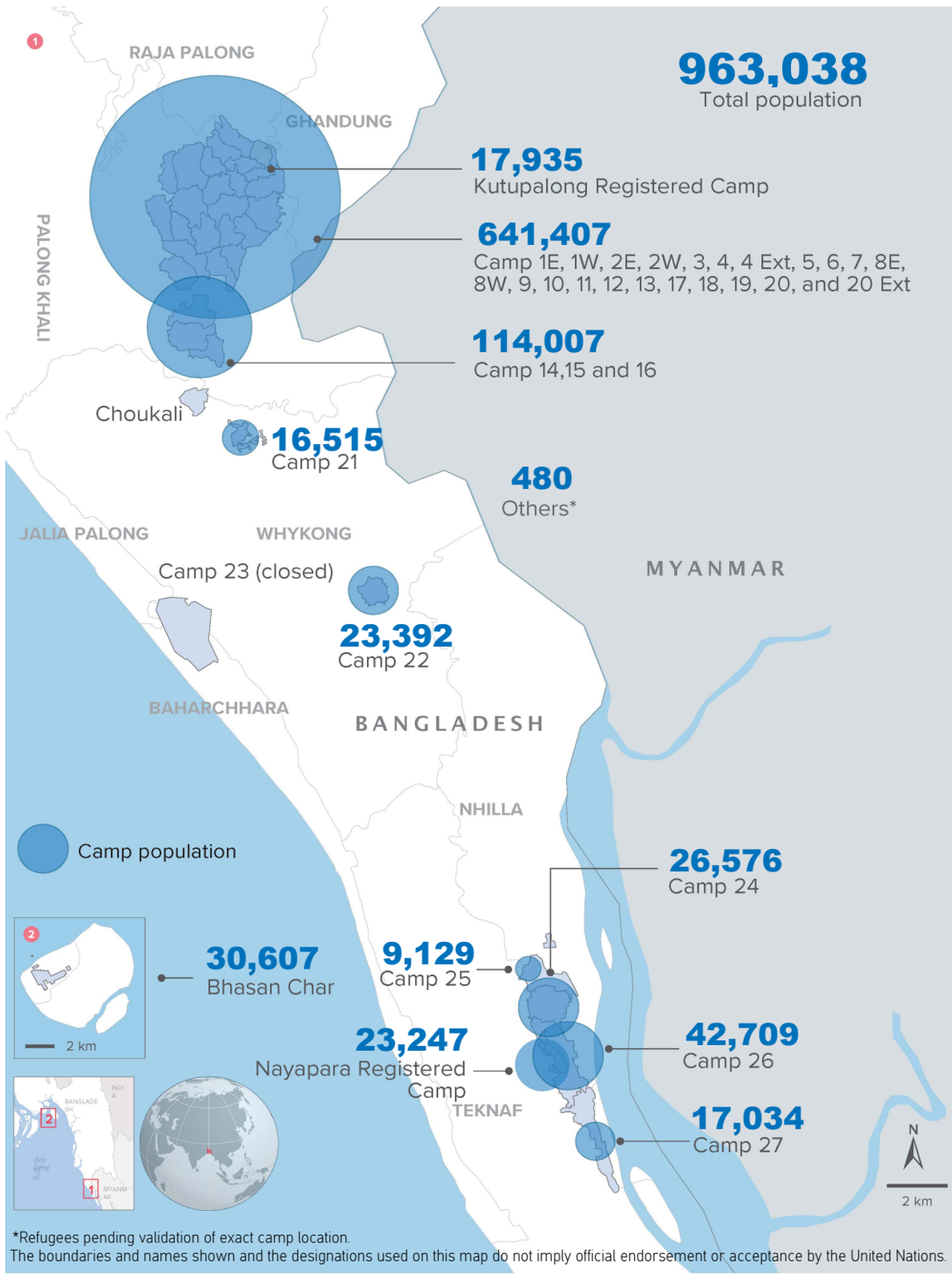

Demographic Profile

52% Children

44% Adult

4% Older Person

Female	Male
52%	48%

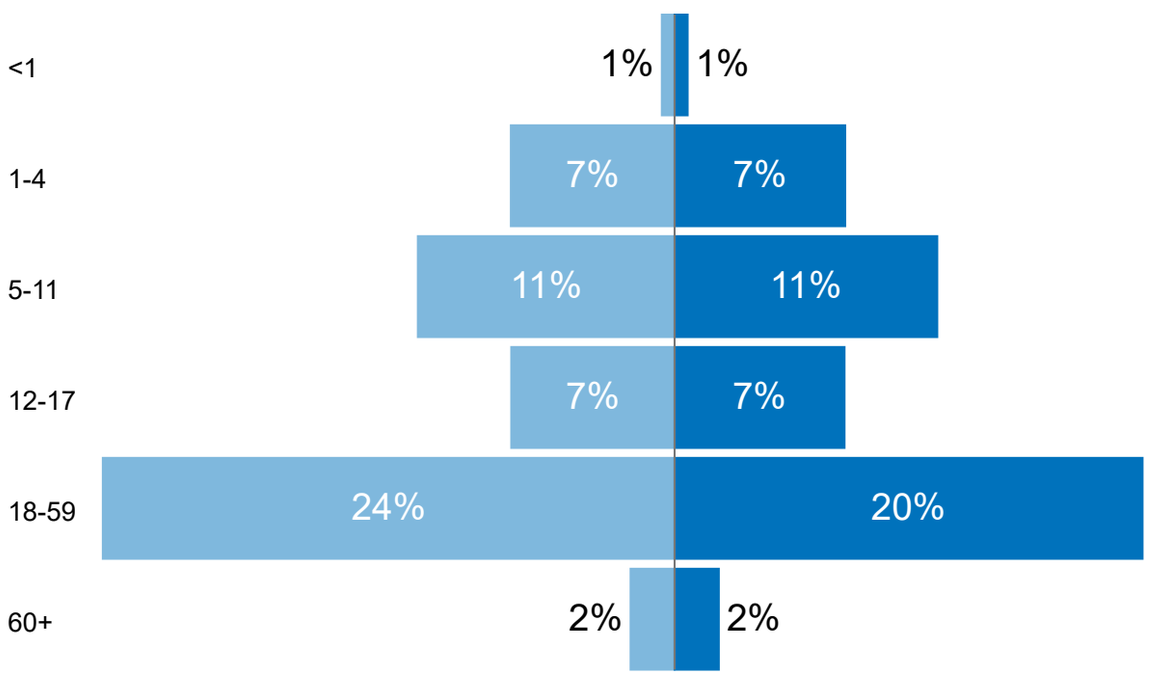

Place of origin

68% of the rohingya came from Maungdaw township.

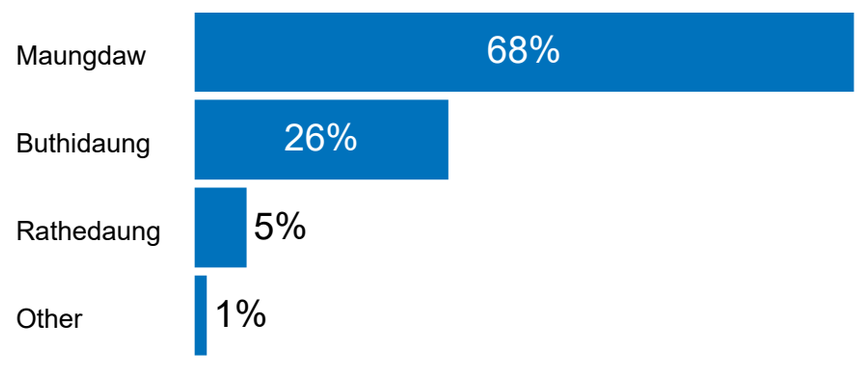

Specific needs[2]

4.19% of total individuals have been identified with at least one specific need, **1%** being Persons with Disability

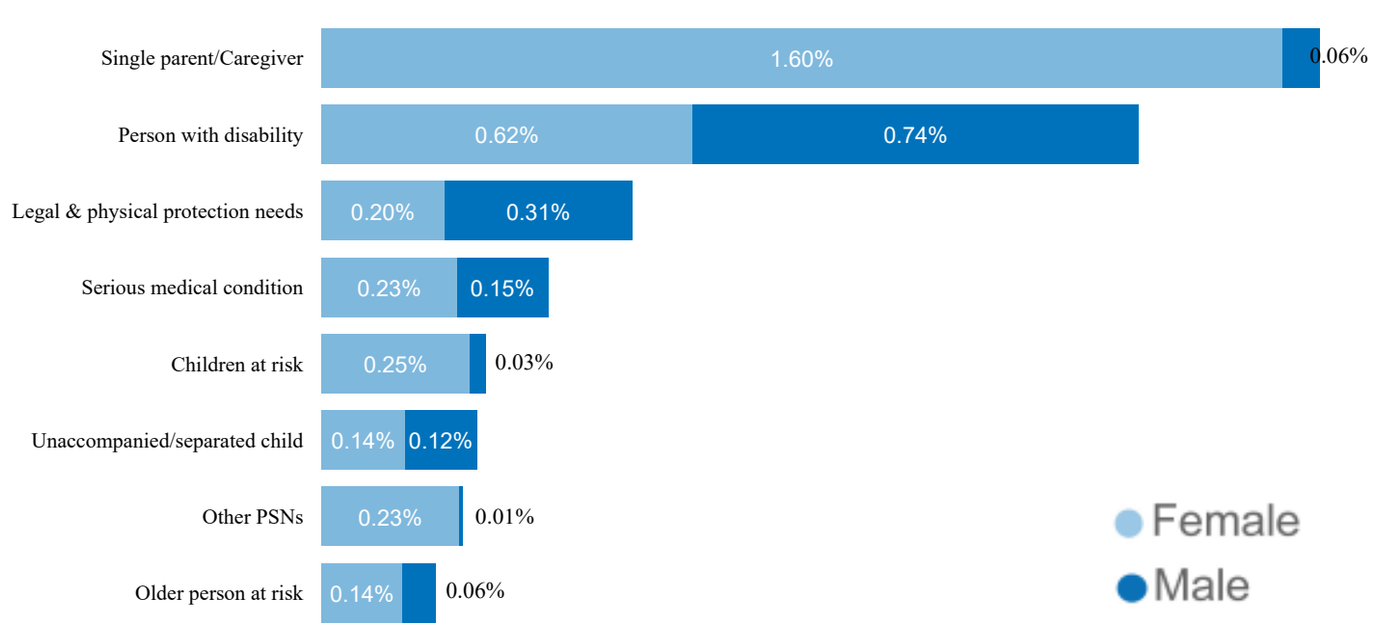

Family Size

5 is the average family size of the total registered population.

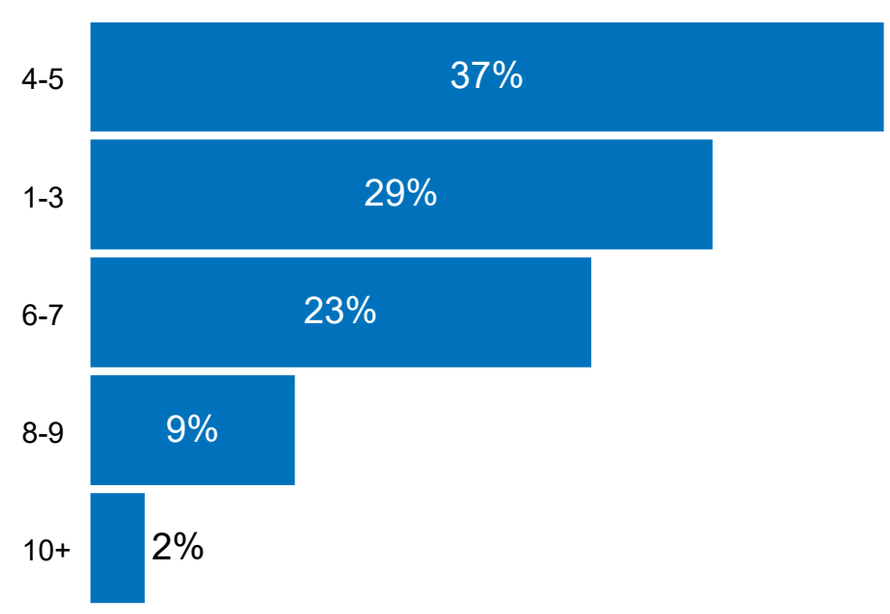

1. Population does not include 82 Bangladeshi nationals in mixed relationship with Rohingyas.
2. Numbers are based on the address updated in proGres.
   Note: A study carried out in 2021 by REACH/Helvetas ('Age and Disability Inclusion Needs Assessment, Rohingya Refugee Response, May 2021') estimated 12% of the population in the camps are living with disabilities. Government of Bangladesh-UNHCR registration activities are updating the disability data on continuous basis.

Creation date: 31 August 2023

Source: GoB - UNHCR Joint Registration Exercise