MAURITANIA MAP

Situation on Refugees and Asylum- seekers

as of 31 August 2023

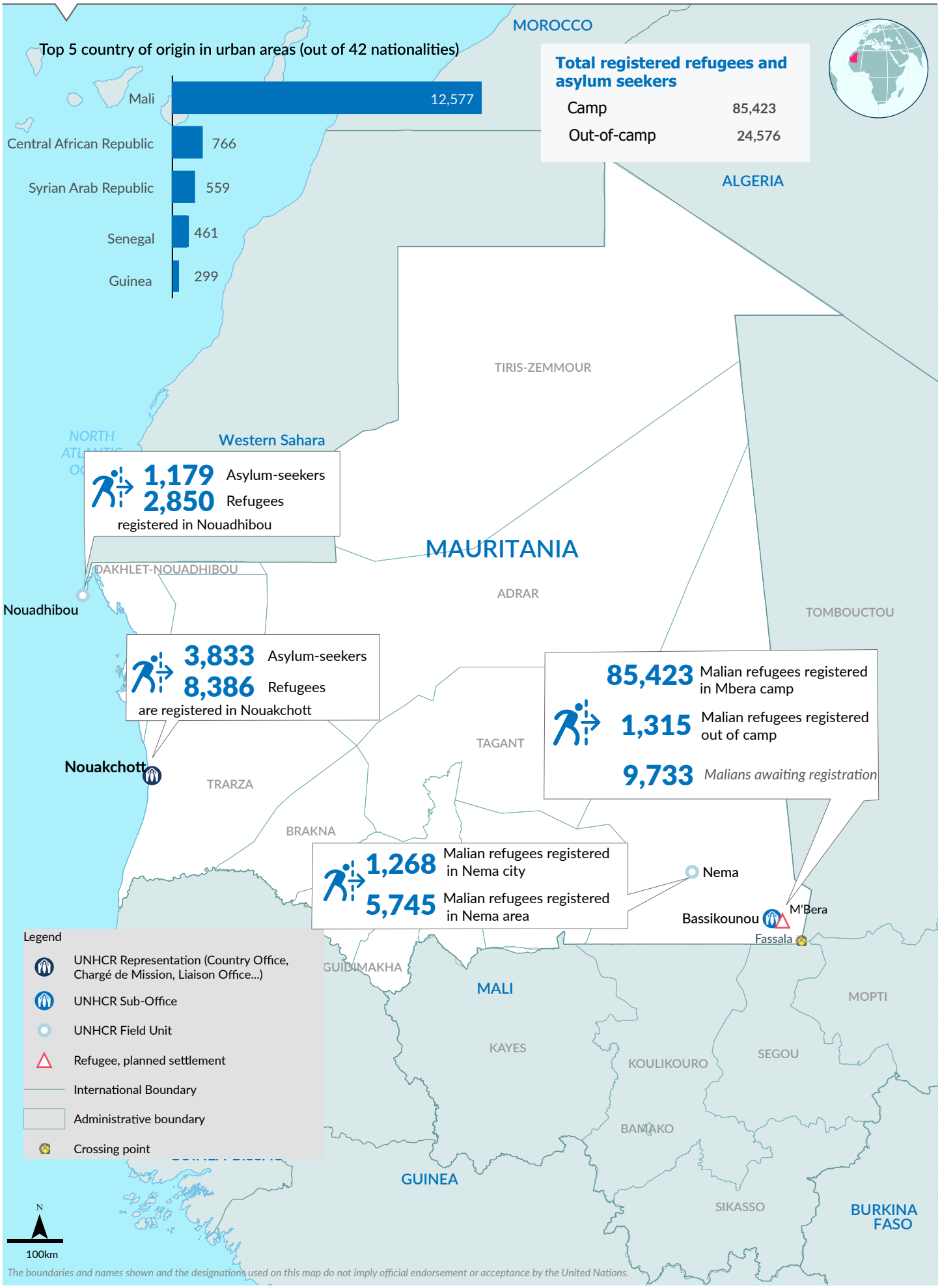

Printing date: 31 Aug. 2023 **Sources:** UNCS, UNHCR **Author:** UNHCR - MENA **Feedback:** jorrbdima@unhcr.org **Filename:** mrt_situation_map