SUDAN: EAST SUDAN (KASSALA & GEDAREF) & BLUE NILE STATES

Ethiopian Emergency Situation Update

As of 30 November 2023

Refugees from Ethiopia *(Individuals)**

61,979
Total Refugees[1]

50,582
East Sudan (Kassala & Gedaref)[1]

11,397
Blue Nile State[1]

* Sources: UNHCR, CoR

Registration Status

56,209
Individuals registered

91% Individual registration

9% Household registration

[1] As of 30 November 2023

Note: Figures have been revised based on verification exercise conducted in East Sudan all refugee locations. Blue Nile registered figures are included.

Persons with Specific Needs**

7,597

Unaccompanied and Separated Children**

1,022

School-age Children**

24%
17% Primary school age children (6-13 yrs)
7% Secondary school age children (14-17 yrs)

In November 2020, UNHCR started recording an influx of Ethiopian refugees at the border entry points in East Sudan from northern Ethiopia, after military confrontations in the Tigray region.
UNHCR's teams on the ground in the eastern Sudanese states of Kassala and Gedaref are working with the Sudanese Commissioner for Refugees (COR), local authorities and partners to continue monitor and respond to the situation, as well as mobilizing resources to provide life-saving assistance services to the new arrivals.
Inter-agency coordination is well established.
Similarly, Ethiopian asylum seekers have been crossing from Benishangul-Gumuz region into Sudan's Blue Nile State. UNHCR, COR and partners are also on the ground to respond to their needs.

Age-gender Breakdown**

56% Male
44% Female

38% Children (0 - 17 yrs)
Out of which 13% are below 5 yrs.

58% Adults (18-59 yrs)

4% Elderly (+60 yrs)

Ethnics Groups*

75% Tigrinya, Tigrayan
16% Gumuz
6% Kemant, Qimant, Kayla
2% Tigre
Other 2%

** Population distribution statistics are based on registered individuals in Gedaref and Blue Nile.

Monthly Arrival Trends

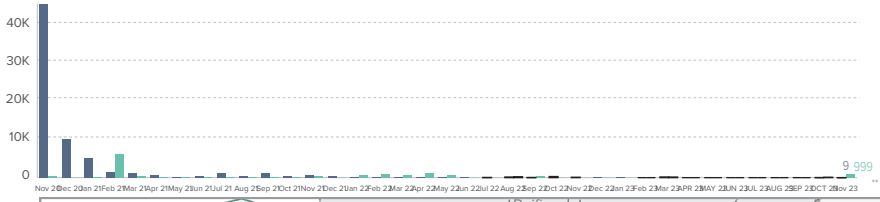

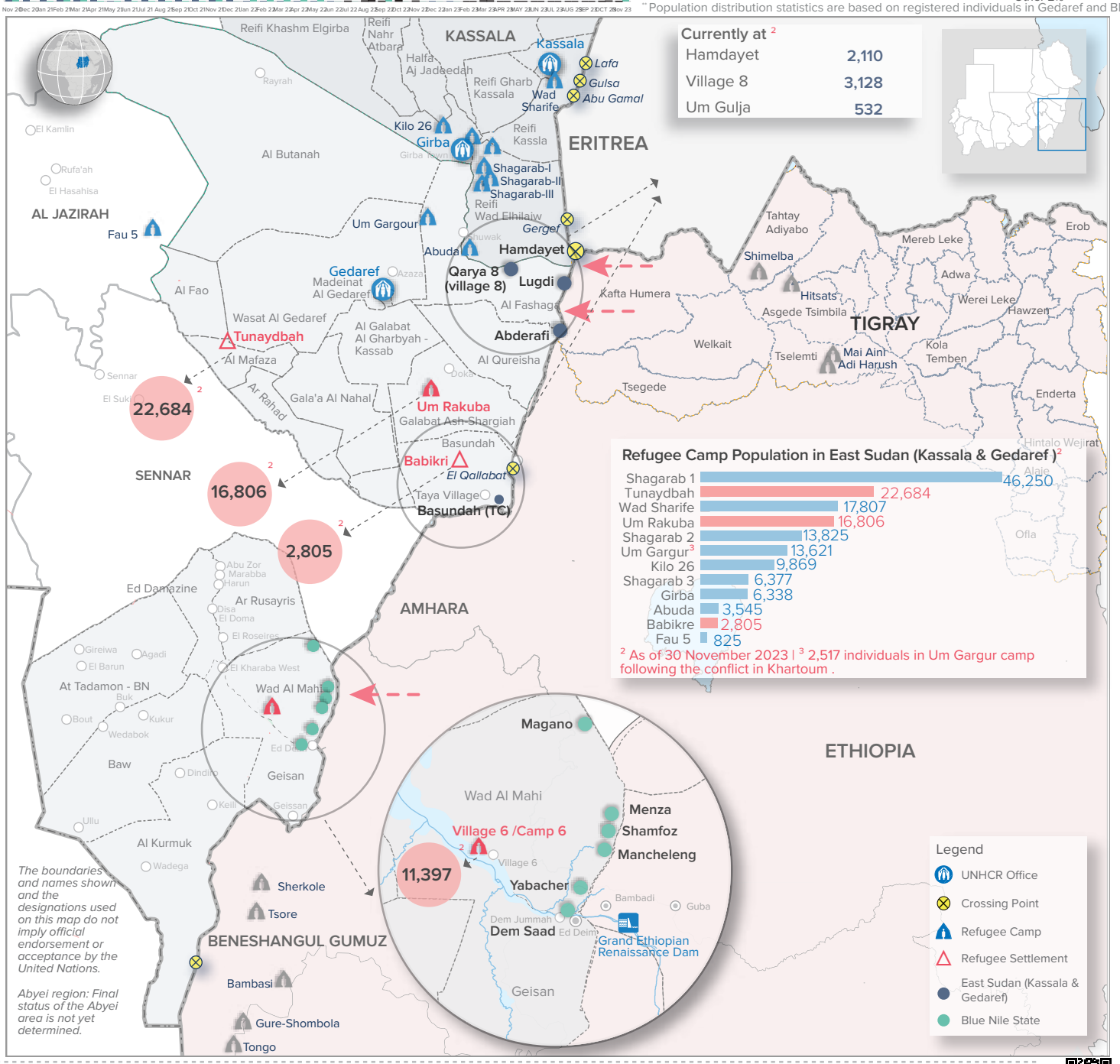

Currently at [2]

Hamdayet	2,110
Village 8	3,128
Um Gulja	532

Refugee Camp Population in East Sudan (Kassala & Gedaref)[2]

Shagarab 1	46,250
Tunaydbah	22,684
Wad Sharife	17,807
Um Rakuba	16,806
Shagarab 2	13,825
Um Gargur[3]	13,621
Kilo 26	9,869
Shagarab 3	6,377
Girba	6,338
Abuda	3,545
Babikre	2,805
Fau 5	825

[2] As of 30 November 2023 | [3] 2,517 individuals in Um Gargur camp following the conflict in Khartoum .

This document and further information are available on UNHCR Sudan data-portal, please click on the link https://data2.unhcr.org/en/country/sdn, or scan the QR code.
For Feedback Contact: UNHCR, Information Management Unit, SUDKHIM@unhcr.org | Refugee Consultation Forum (RCF), SUDKHRCF@unhcr.org