SUDAN: EASTERN BORDER

Ethiopia Emergency Situation Population Profile: Tunaydbah Camp

(as of 31th December 2023)

Total Arrivals from Ethiopia

23,295
Individuals Registered
Source: UNHCR, COR
As of 31 December 2023

9,335
Households Registered

Relocated from Um Gulja/Hamdayet in December

220 Households
436 Individuals

Introduction:

In response to the influx of Ethiopian refugees into eastern Sudan, UNHCR and the Government of Sudan, in collaboration with other partners, opened Tunaydbah refugee camp in Gedaref State on 3 January 2021 to accommodate the refugees relocated from the transit centres at the border to this site. The majority of the refugees in Tunaydbah camp are from the Tigray region of Ethiopia. As of end December 2023, the camp accommodates 23,295 refugees, all of whom are biometrically registered and provided with assistance. The dashboard below presents the population profile for Tunaydbah camp.

Persons with Specific Needs

2,167
Individuals

205
Unaccompanied/Separated Children

Country of Origin

23,235
Ethiopians

60
Eritreans

Family Size

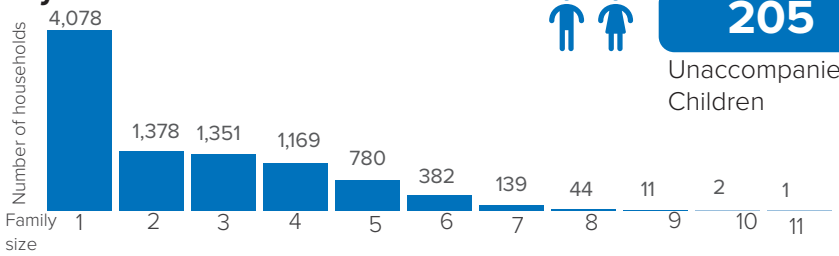

Age-Gender Breakdown

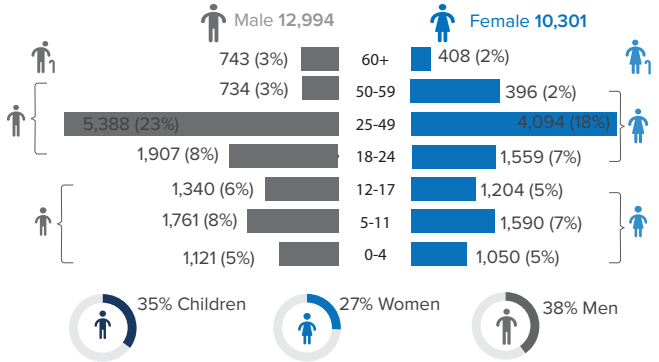

Reproductive- Age Women/Girls

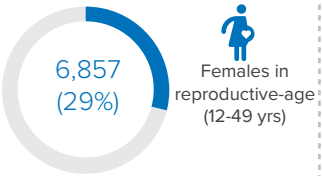

Percentages related to total population

Specific Needs (top 5)

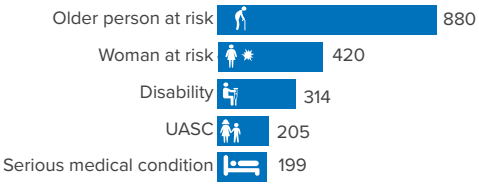

Source: ProGres v4/Rapp
**UASC: Unaccompanied or separated child*

Occupation (Top 5)

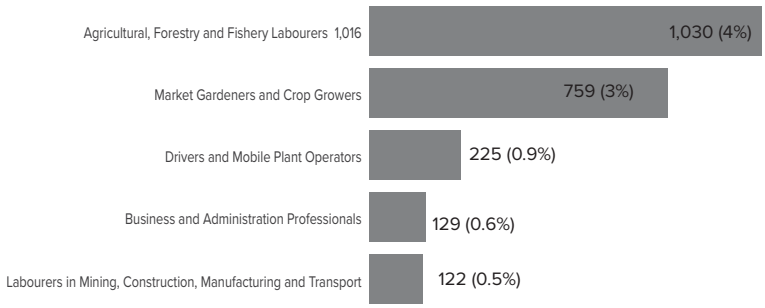

**Occupation and skills of population aged 18 and above* *Percentages related to total population*

School Age Children and Youth

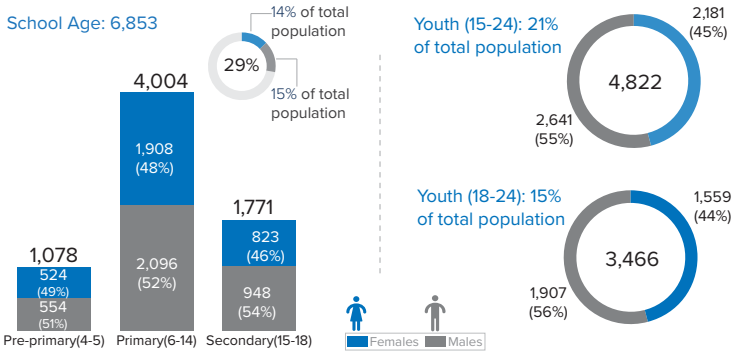

†Percentages of females/males related to total of age interval

Ethnicity (Top 5)

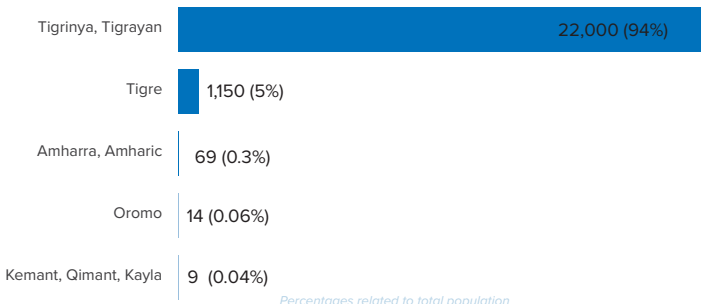

Percentages related to total population

Top 5 Areas of Origin (Ethiopia Admin 3)

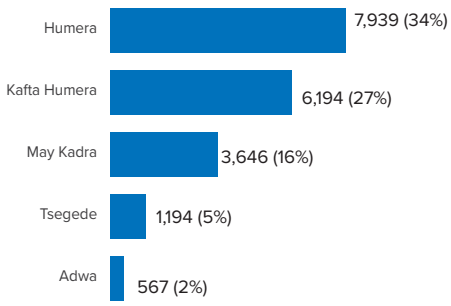

This document and further information are available on UNHCR Sudan data-portal, please click on the link https://data2.unhcr.org/en/country/sdn, or scan the QR code.
For Feedback Contact: UNHCR, Information Management Unit, SUDKHIM@unhcr.org