UNHCR
The UN Refugee Agency

TUNISIA

Situation map - Refugees and asylum-seekers

as of 29 February 2024

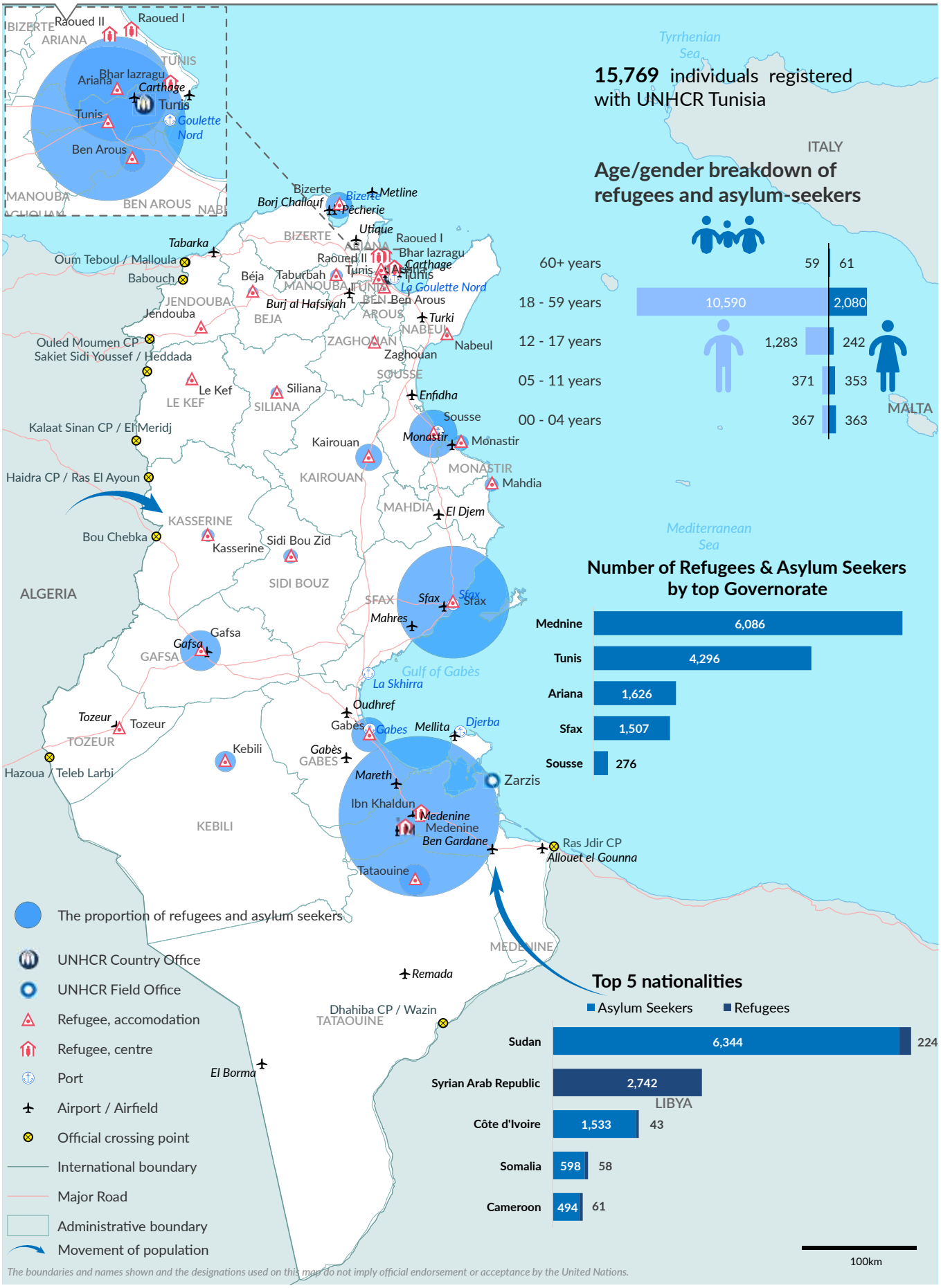

The boundaries and names shown and the designations used on this map do not imply official endorsement or acceptance by the United Nations.

Printing date: 04 Mar 2024 **Sources:** UNCS, UNHCR **Author:** UNHCR - Tunisia **Feedback:** babar@unhcr.org **Filename:** tun_situation_A4P