UNHCR The UN Refugee Agency | RWANDA

TOTAL FORCIBLY DISPLACED POPULATIONS AND UNHCR LOCATIONS
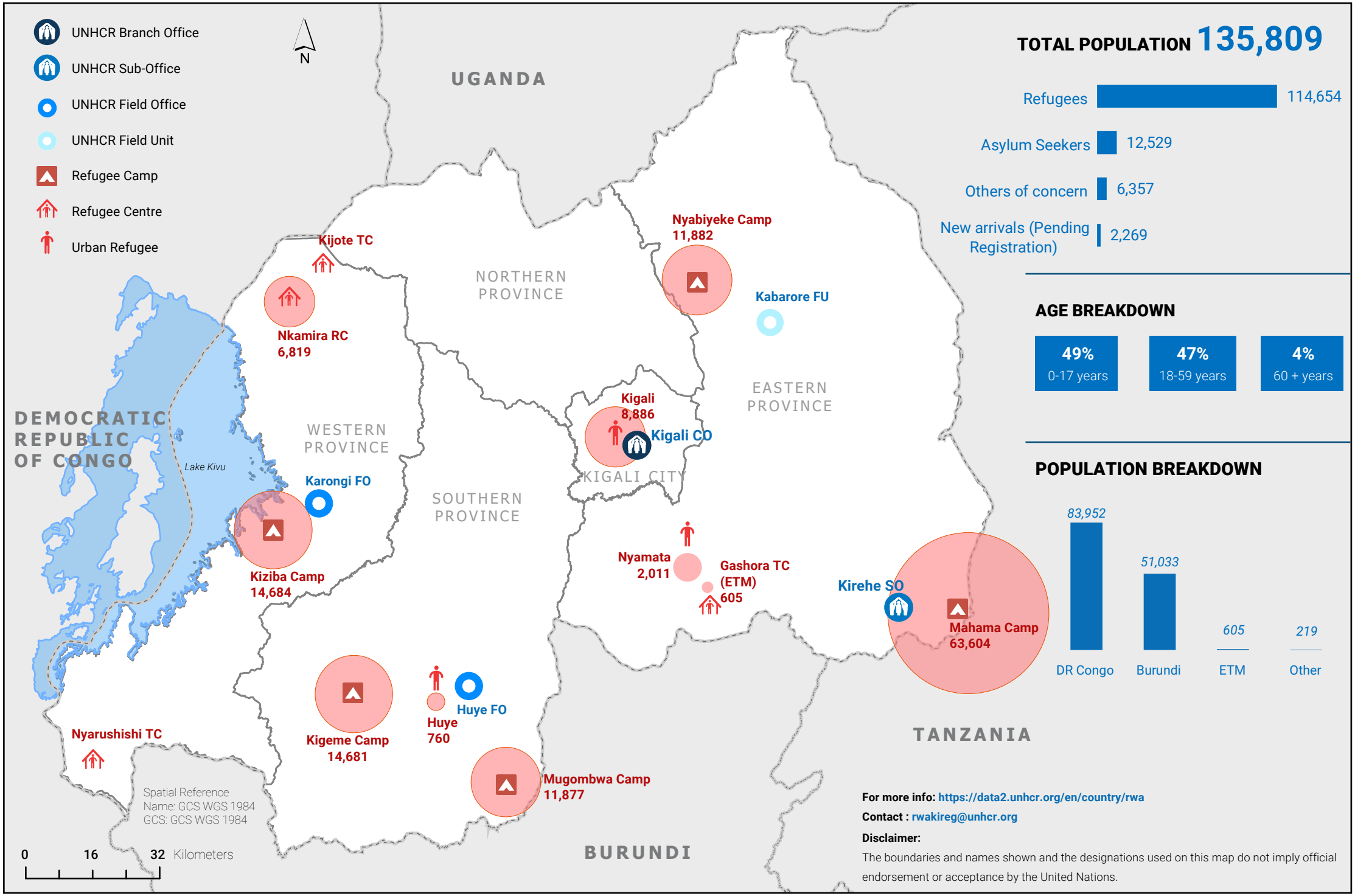
As of 31 May 2024