MULTI-COUNTRY OFFICE (MCO) CÔTE D'IVOIRE (BENIN, CÔTE D'IVOIRE, GHANA, LIBERIA AND TOGO)

FORCIBLY DISPLACED AND STATELESS PEOPLE LOCATIONS (31 August 2024)

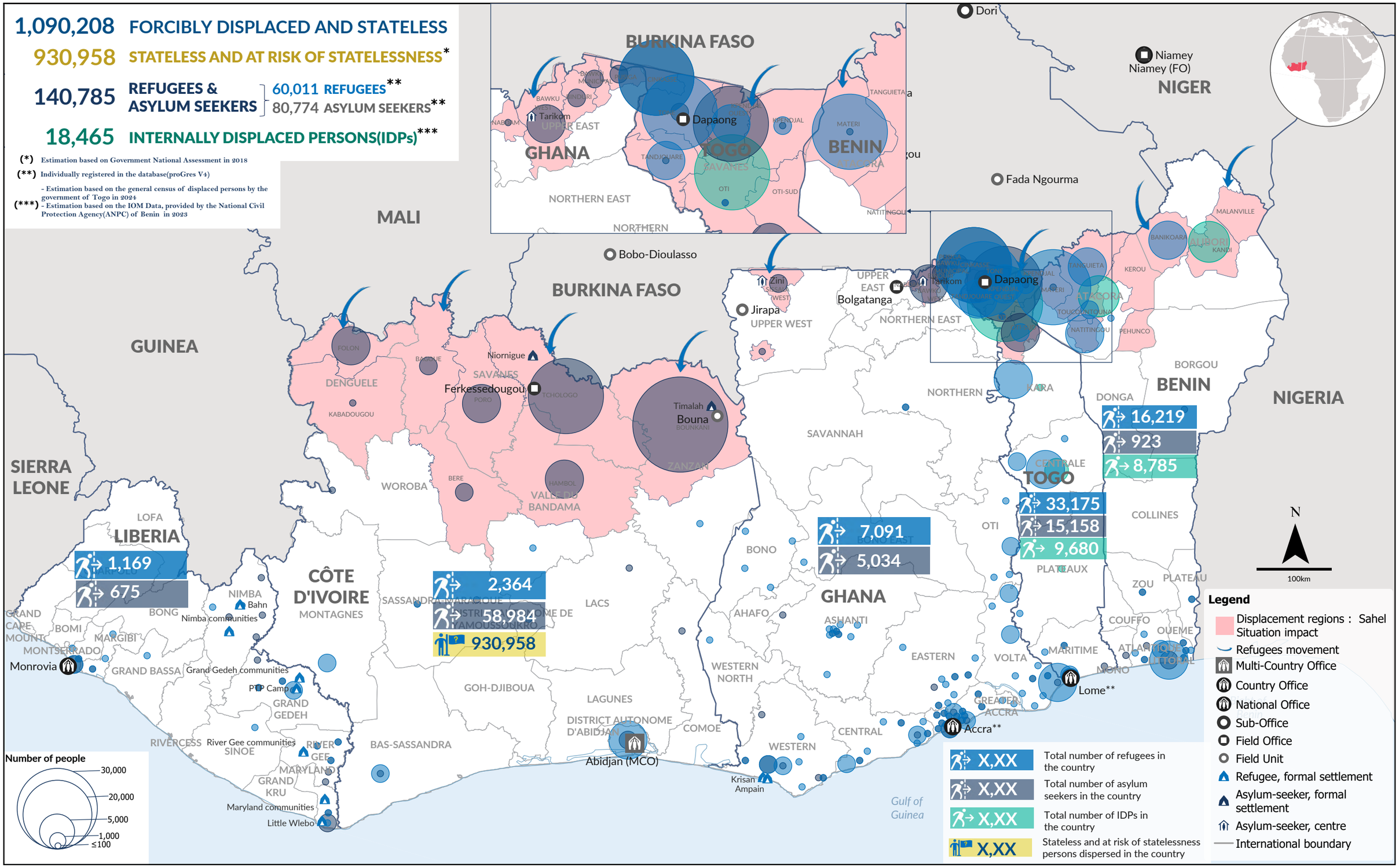

The boundaries and names shown and the designations used on this map do not imply official endorsement or acceptance by the United Nations.

Printing date: 05 Sep 2024 **Sources:** UNCS, UNHCR (proGres V4), Governments (Benin, Côte d'Ivoire, Ghana, Liberia and Togo) **Author:** UNHCR - Multi-Country Office Côte d'Ivoire **For more information contact :** Clement Rodrigue Kamdem (kamdem@unhcr.org)