CAMEROON: LOCATIONS OF FORCIBLY DISPLCED PERSONS (September 2024)

UNHCR The UN Refugee Agency

2,117,942	TOTAL FORCIBLY DISPLACED PERSONS
281,007	CENTRAL AFRICAN REFUGEES
124,337	NIGERIAN PERSONS
3,128	REFUGEES OTHERS NATIONALITIES
14,151	ASYLUM SEEKERS
1,036,775	INTERNALY DISPLACED PERSONS (IDPs)
658,544	RETURNEES IDPs

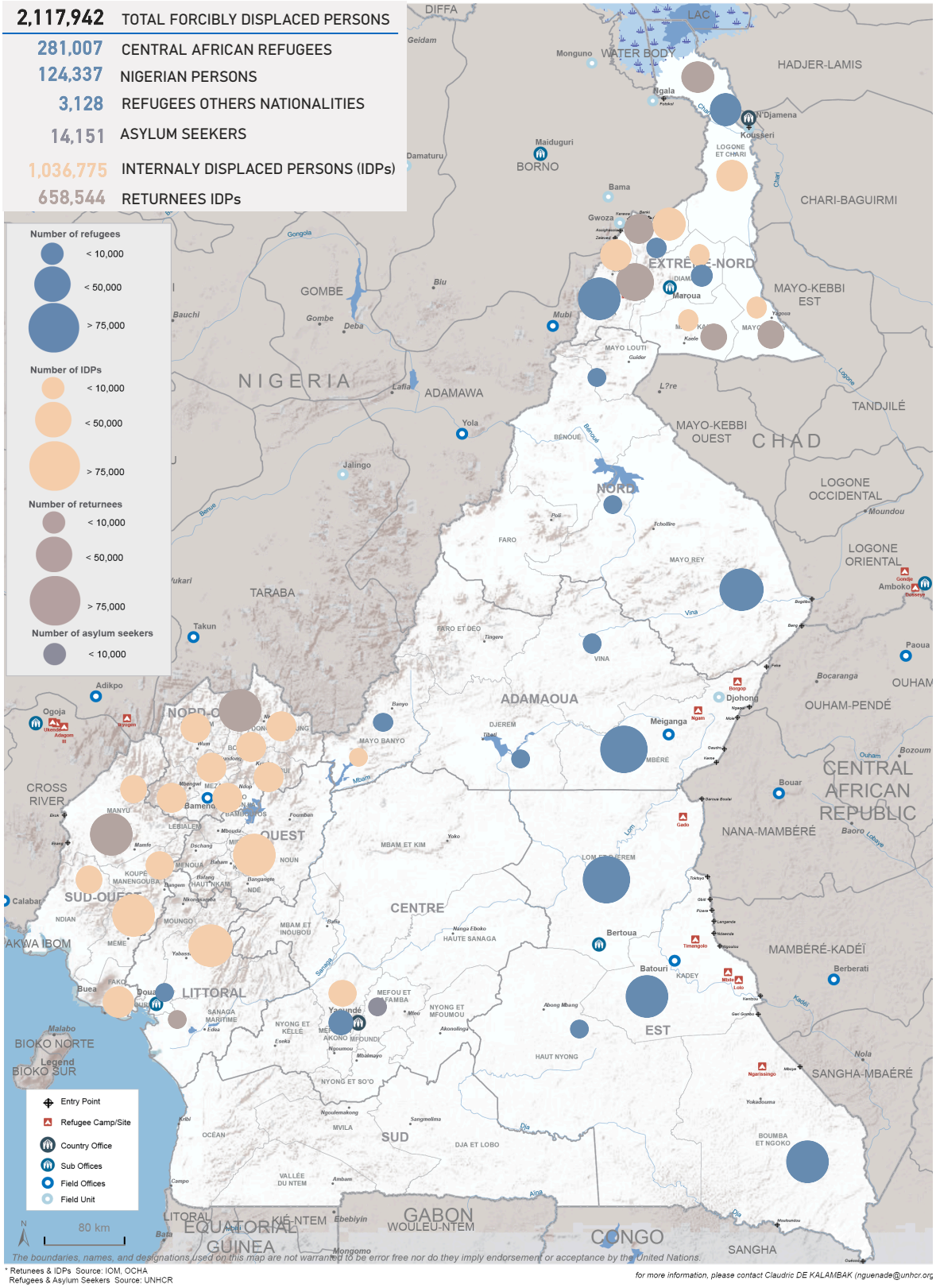

The boundaries, names, and designations used on this map are not warranted to be error free nor do they imply endorsement or acceptance by the United Nations.

* Retunees & IDPs Source: IOM, OCHA
Refugees & Asylum Seekers Source: UNHCR

for more information, please contact Claudric DE KALAMBAK (nguenade@unhcr.org