

Key figures

3,456,600

Estimated total IDPs within Myanmar

277,500
 Estimated # of IDPs displaced prior to 1 Feb 2021
 (As of 30 Jun, 2024)



3,179,100
 Estimated # of IDPs displaced post 1 Feb 2021
 (As of 14 Oct, 2024)

 Prior to 1 Feb 2021
 Post 1 Feb 2021

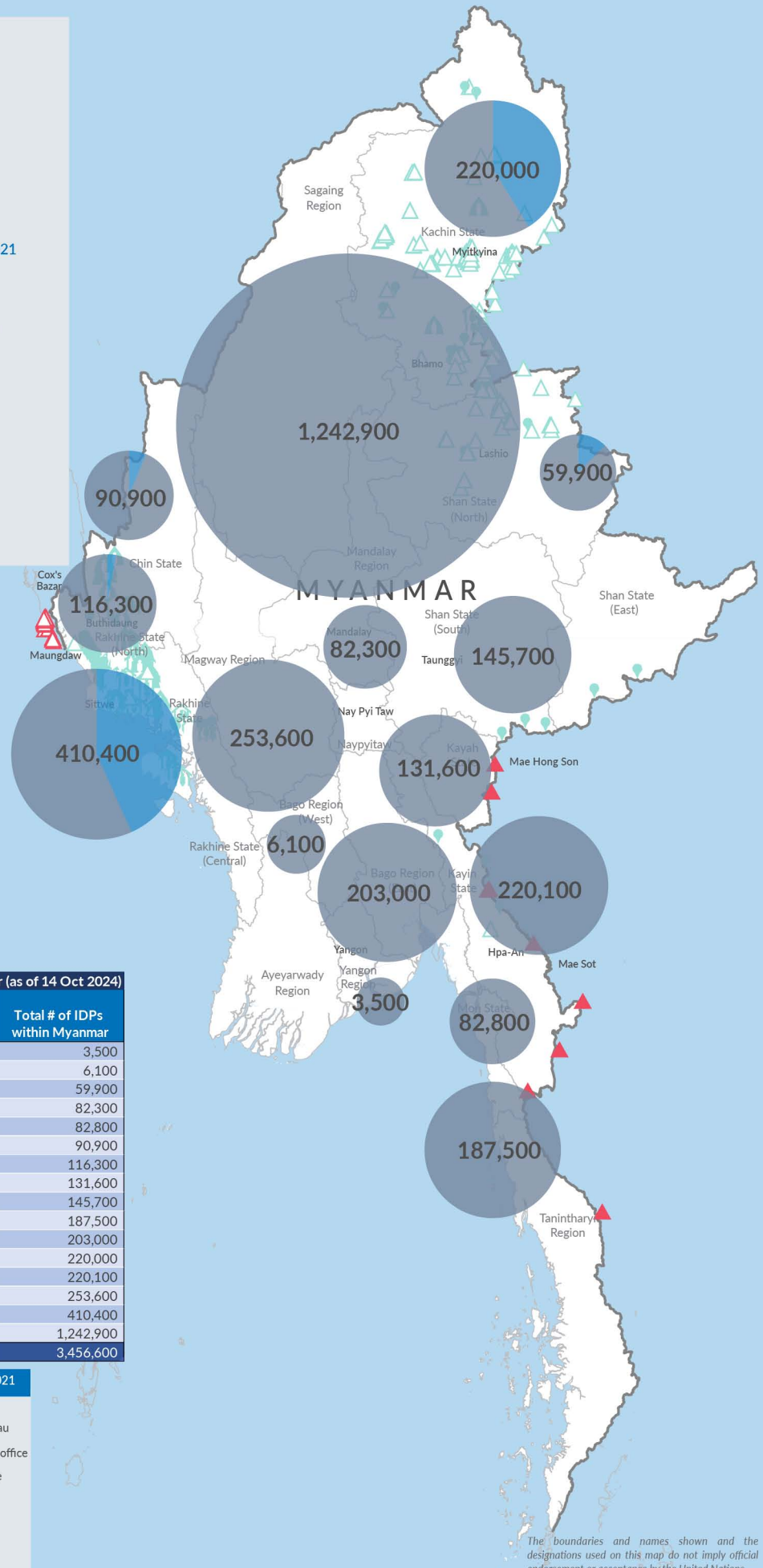
Source : UN in Myanmar

Estimated total internally displaced person (IDPs) within Myanmar (as of 14 Oct 2024)

State/Region	Prior to 1 Feb 2021 IDPs	Post 1 Feb 2021 IDPs	Total # of IDPs within Myanmar
Yangon Region		3,500	3,500
Bago Region (West)		6,100	6,100
Shan State (North)	7,700	52,200	59,900
Mandalay Region		82,300	82,300
Mon State		82,800	82,800
Chin State	4,500	86,400	90,900
Rakhine State (North)	3,800	112,500	116,300
Kayah State		131,600	131,600
Shan State (South)		145,700	145,700
Tanintharyi Region		187,500	187,500
Bago Region (East)		203,000	203,000
Kachin State	83,900	136,100	220,000
Kayin State		220,100	220,100
Magway Region		253,600	253,600
Rakhine State (Central)	177,600	232,800	410,400
Sagaing Region		1,242,900	1,242,900
Grand Total	277,500	3,179,100	3,456,600

 **Estimated internal displacement within Myanmar Pre+Post 1 February 2021**
 (rounded to the nearest hundred)

-  IDP unplanned settlement (pre-1 Feb 2021)
-  IDP Center (pre-1 Feb 2021)
-  IDP spontaneous location (pre-1 Feb 2021)
-  IDP planned settlement (pre-1 Feb 2021)
-  Temporary shelter for displaced people from Myanmar
-  Refugee, planned settlement
-  International boundaries
-  UNHCR Regional Bureau
-  UNHCR Multi-country office
-  UNHCR Country Office
-  UNHCR Sub-Office
-  UNHCR Field Office
-  UNHCR Field Unit
-  UNHCR Liaison Office

The boundaries and names shown on this map do not imply official endorsement or acceptance by the United Nations