UNHCR
The UN Refugee Agency

TUNISIA
Situation Map
Refugees and Asylum Seekers (as of 31 Dec 2024)

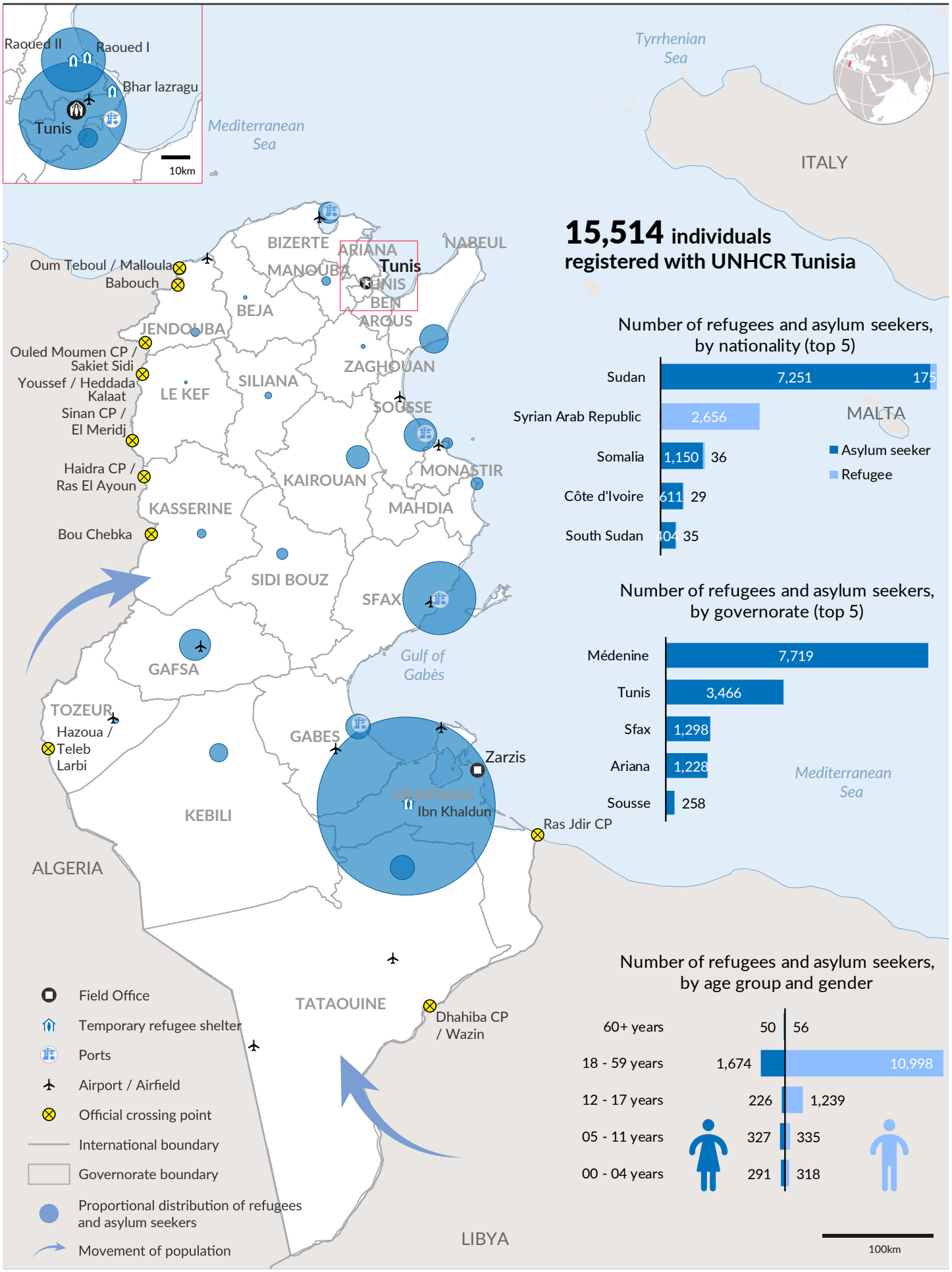

15,514 individuals registered with UNHCR Tunisia

Number of refugees and asylum seekers, by nationality (top 5)

	Asylum seeker	Refugee
Sudan	7,251	175
Syrian Arab Republic		2,656
Somalia	1,150	36
Côte d'Ivoire	611	29
South Sudan	404	35

Number of refugees and asylum seekers, by governorate (top 5)

Médenine	7,719
Tunis	3,466
Sfax	1,298
Ariana	1,228
Sousse	258

Number of refugees and asylum seekers, by age group and gender

60+ years	50	56
18 - 59 years	1,674	10,998
12 - 17 years	226	1,239
05 - 11 years	327	335
00 - 04 years	291	318

The boundaries and names shown and the designations used on this map do not imply official endorsement or acceptance by the United Nations.

Printing date: 02 Jan 2025 **Sources:** UNCS, UNHCR **Author:** UNHCR - Tunisia Operation **Feedback:** kheir@unhcr.org **Filename:** A4P_template_geoservices