UNHCR
The UN Refugee Agency

TUNISIA
Situation Map
Refugees and Asylum Seekers (as of 13 Jan 2025)

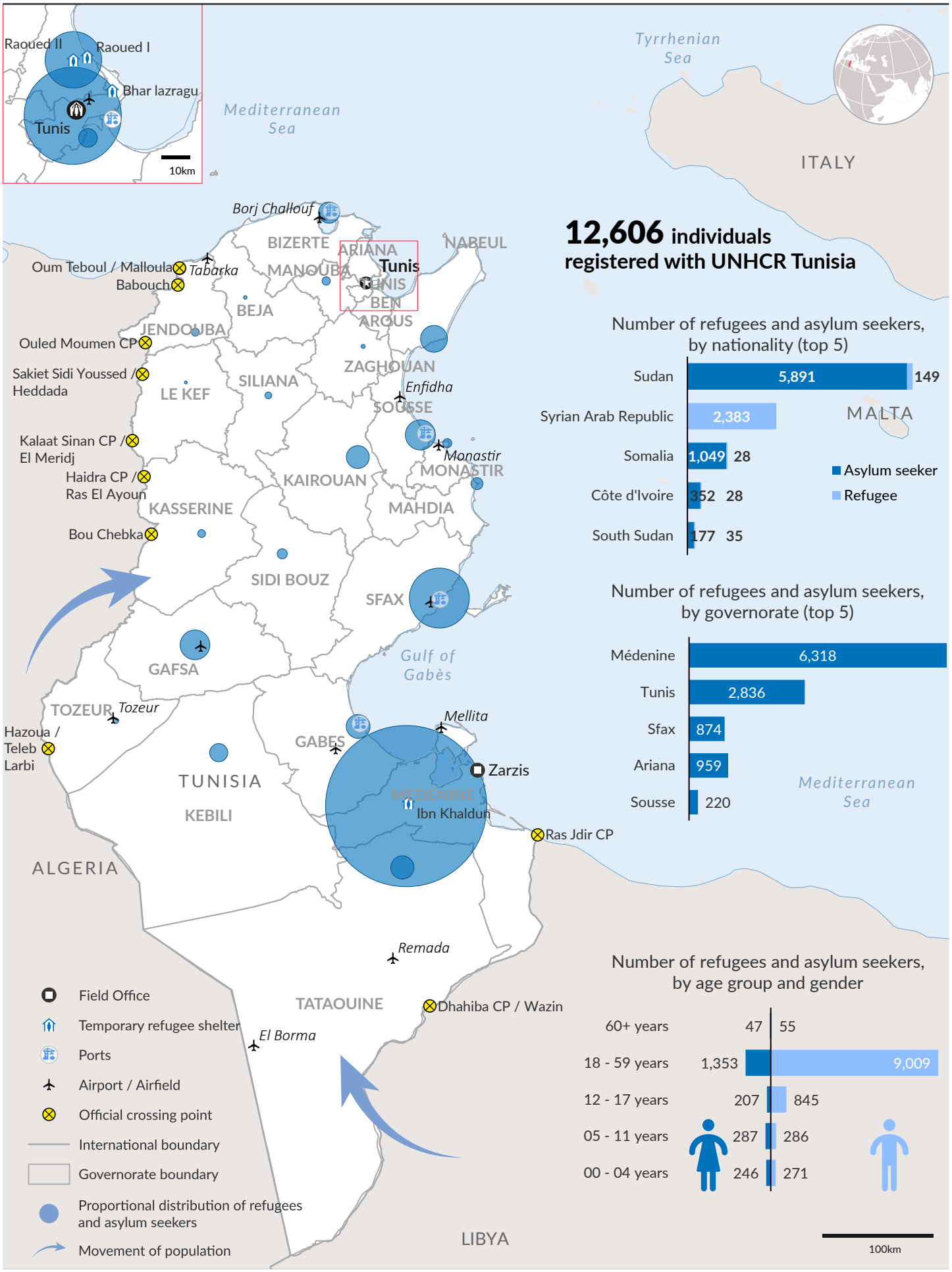

12,606 individuals registered with UNHCR Tunisia

Number of refugees and asylum seekers, by nationality (top 5)

	Asylum seeker	Refugee
Sudan	5,891	149
Syrian Arab Republic		2,383
Somalia	1,049	28
Côte d'Ivoire	352	28
South Sudan	177	35

Number of refugees and asylum seekers, by governorate (top 5)

Médenine	6,318
Tunis	2,836
Sfax	874
Ariana	959
Sousse	220

Number of refugees and asylum seekers, by age group and gender

	Male	Female
60+ years	47	55
18 - 59 years	1,353	9,009
12 - 17 years	207	845
05 - 11 years	287	286
00 - 04 years	246	271

The boundaries and names shown and the designations used on this map do not imply official endorsement or acceptance by the United Nations.

Printing date: 18 Feb 2025 **Sources:** UNCS, UNHCR **Author:** UNHCR - Tunisia Operation **Feedback:** kheir@unhcr.org **Filename:** A4P_template_geoservices