Domiz 2 Refugee Camp - December 2024

Camp background information

Domiz 2 refugee camp was established in 2013 to accommodate Syrian refugees who were initially hosted in Domiz I camp. Since its opening, have provided essential protection and services to the camp's population, with relevant government departments gradually assuming responsibility for service provision over recent years. UNHCR supports the Ministry of Interior's Directorate of Migration and Crisis Response (MoI/DMCR) which have sub-contracted the Barzani Charity Foundation (BCF), to manage and coordinate services for the camp.

Domiz 2 Camp Camp | **Faiyda** Sub-district | **Summel** District | **Duhok** Governorate

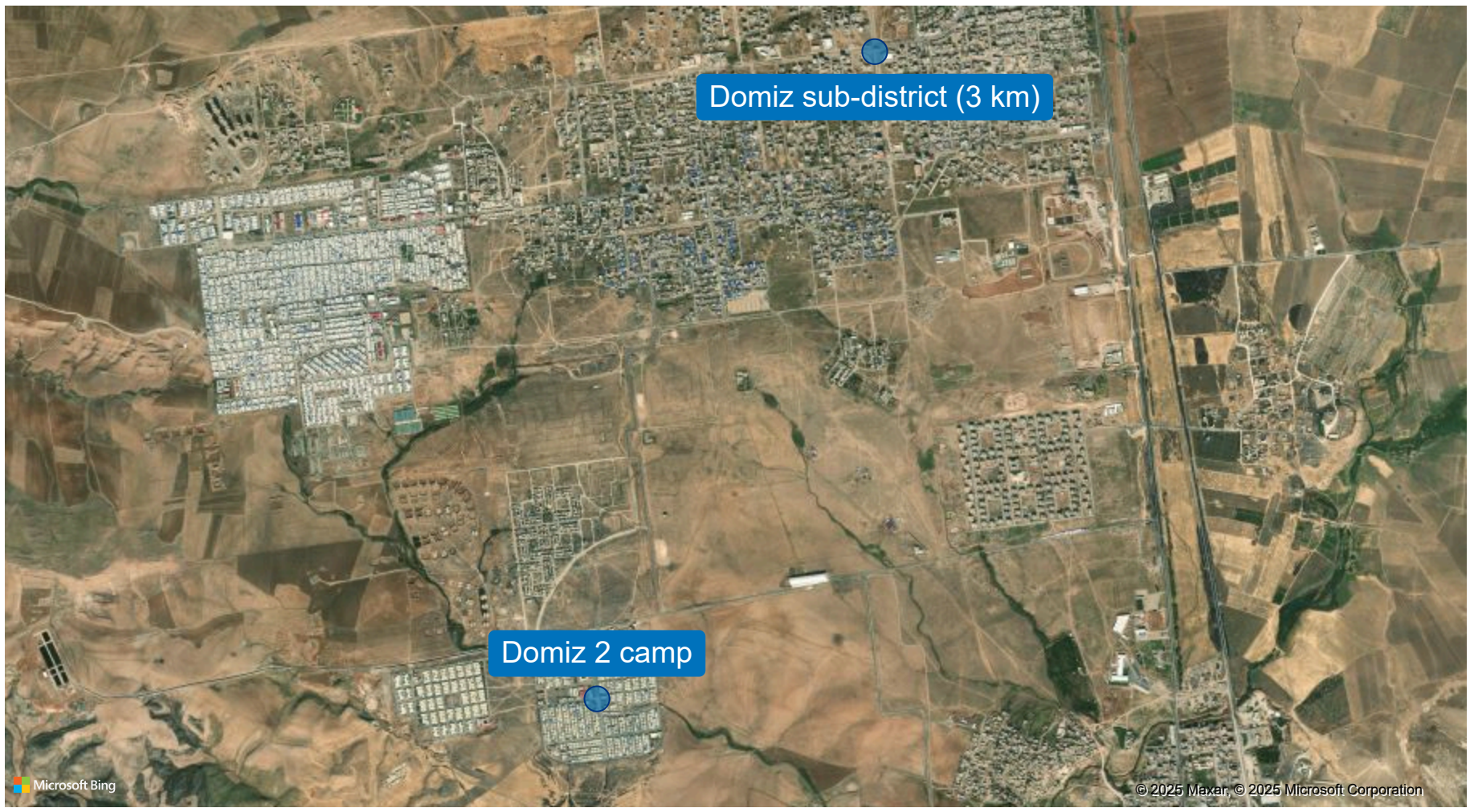

Key facts and figures

2,146 Households

10,109 Individuals

1 December 2013 Establishment date

UNHCR/DMCR (BCF) Camp management

74 km Nearest international border

449,155 m² Camp area size

Host community

Domiz Town Host community area name

3 km Distance to the area

Sub-district Admin level of the area

Land details

Land classification **Municipality**

Land ownership **Municipality**

Land administration **Municipality**

Inclusion in local development plan **No**

Inclusion in local master plan **No**

Source : UNHCR | DMCR | BCF

For more information Feedback Contact UNHCR Iraq IM Unit IRQBAGIM@unhcr.org and IRQERBIM@unhcr.org

Domiz 2 Refugee Camp - December 2024

POPULATION (as of December 2024)

Key figures

Households	Individuals	Children	Female total	Male total
2,146	10,109	5,139 51%	5,114 51%	4,995 49%

Head of households by gender

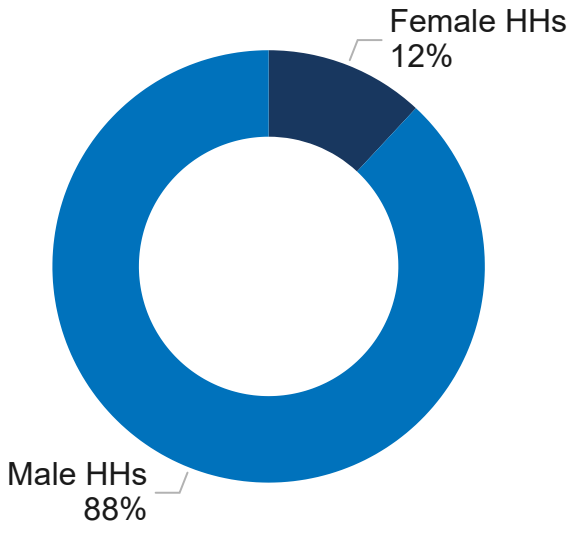

Population gender and age group

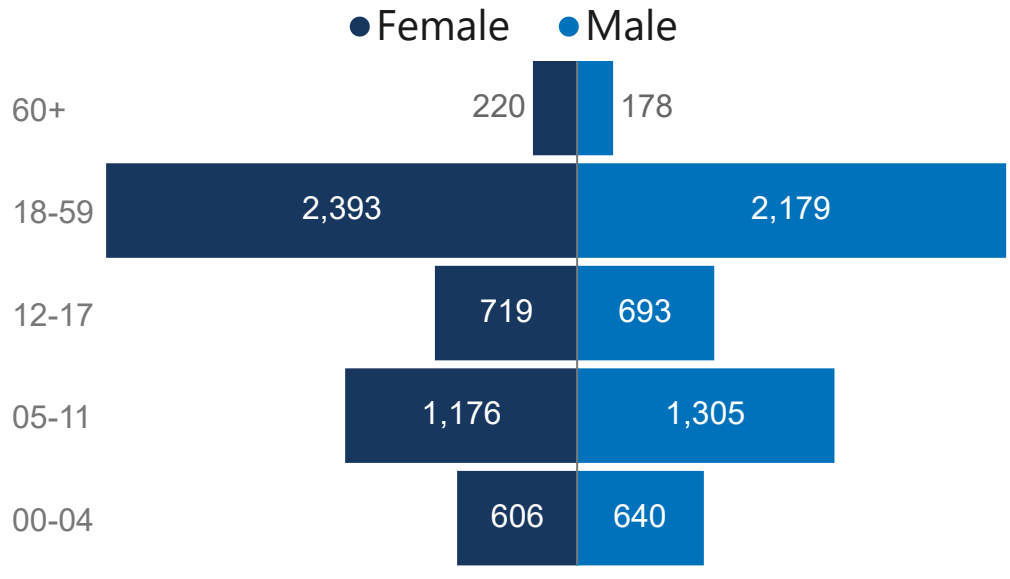

Persons with specific needs

Protection risk	Child at risk	Women at risk
118	623	152
Elderly at risk	**Persons with disability**	**Single parent**
221	502	296
Unaccomp. & Sep. child	**Family unity**	**Medical**
30	1	827

HEALTH

Key health facts and figures

# of primary health care facilities in the camp	Access to health services within 5 KMs
0	Yes
Nearest public health facility to the camp	**Distance to the nearest public health facility**
Azadi PHC type A	3.5 km

Domiz 2 Refugee Camp - December 2024

EDUCATION (Academic year: 2023-2024)

Primary school

of primary schools in the camp
3

Primary school has enough capacity?
Yes

Distance to the nearest primary school outside of camp? (KM)
3

Total primary school teachers
113

Children enrollment in primary school

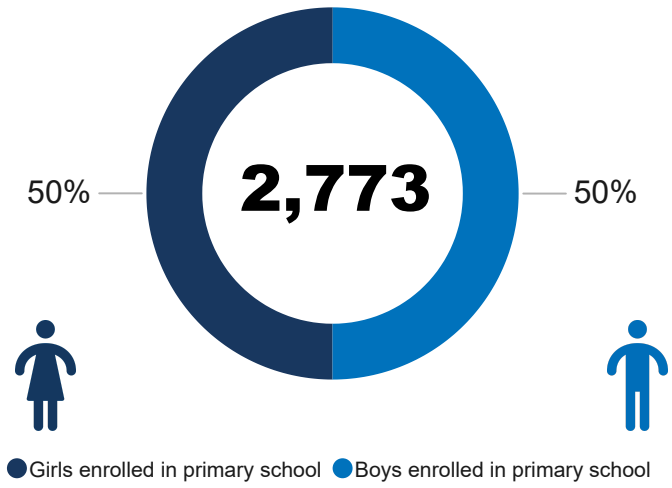

Secondary school

of secondary schools in the camp
1

Secondary school has enough capacity?
Yes

Distance to the nearest second. school out of the camp (KM)
3

number of secondary school teachers
27

Children enrollment in secondary school

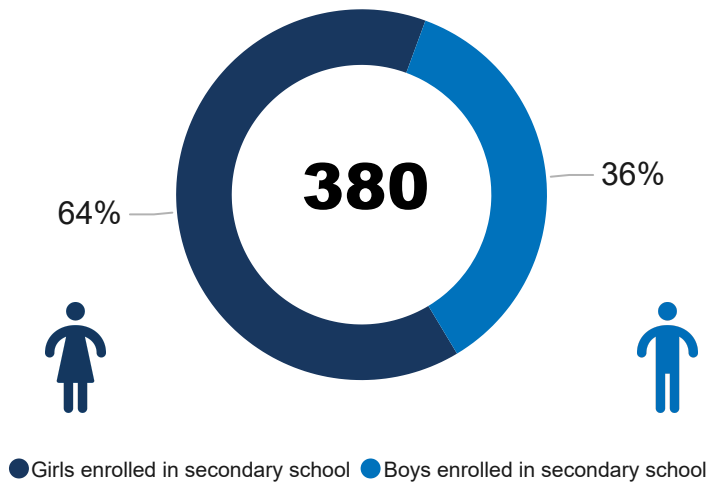

SHELTER

Capacity (plots)
2,044

Main shelter type
Upgraded shelter

Shelter area size
100 m²

All shelters occupied?
Yes

WASH

Primary source of water
Public Water Network

# of boreholes in the camp
0

Boreholes power source
Not applicable

Main type of latrine
Family latrine