



Key figures

 **3,251,000**
estimated number of IDPs

 **56,800***
estimated number of displaced to neighbouring countries

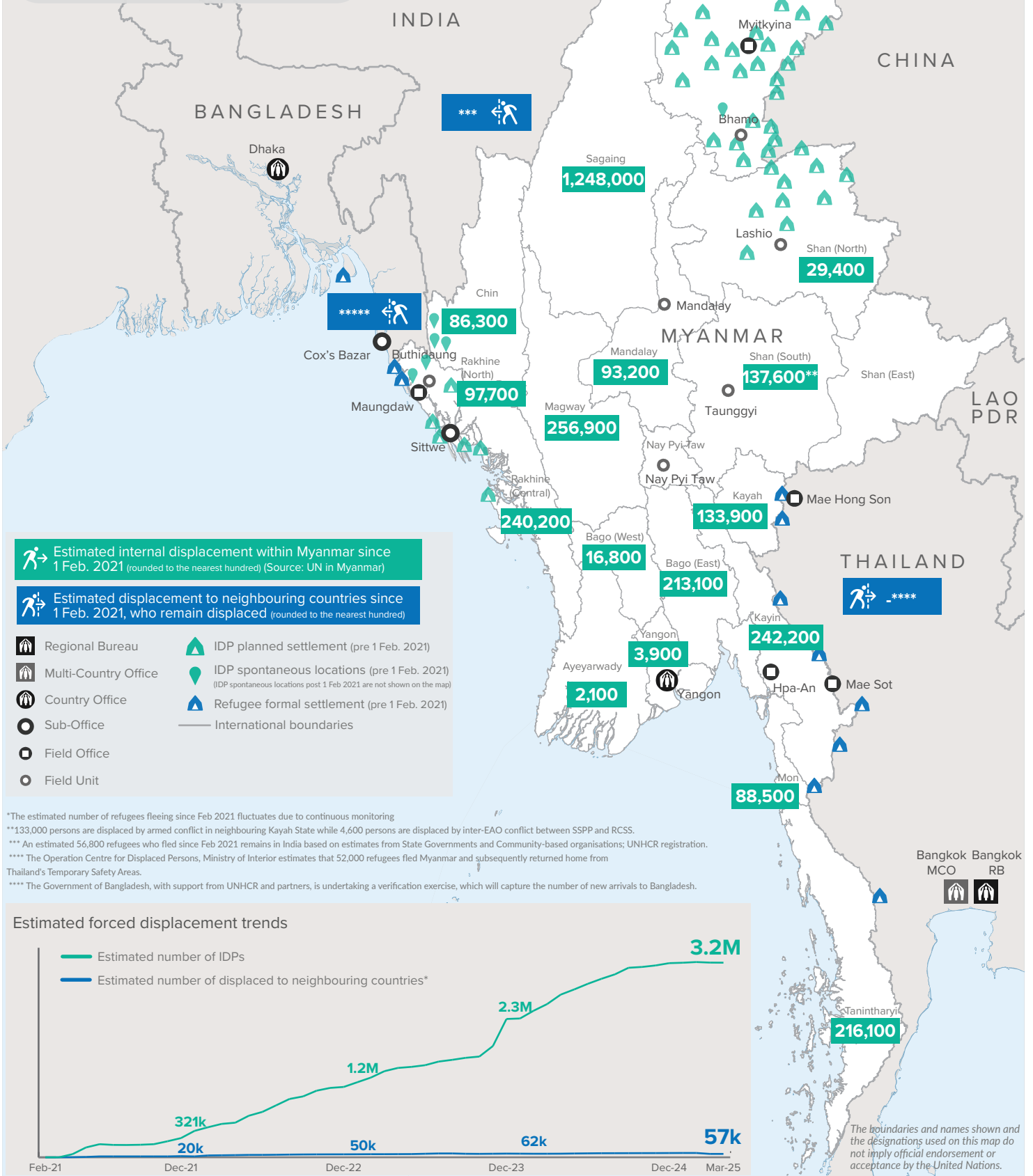

Key figures

 **3,258,500**

Estimated total IDPs within Myanmar

 **277,500**

Estimated # of IDPs displaced prior to 1 Feb 2021
(As of 30 Jun, 2024)

 **3,251,000**

Estimated # of IDPs displaced post 1 Feb 2021
(As of 03 Mar, 2025)

 Prior to 1 Feb 2021

 Post 1 Feb 2021

Source : UN in Myanmar

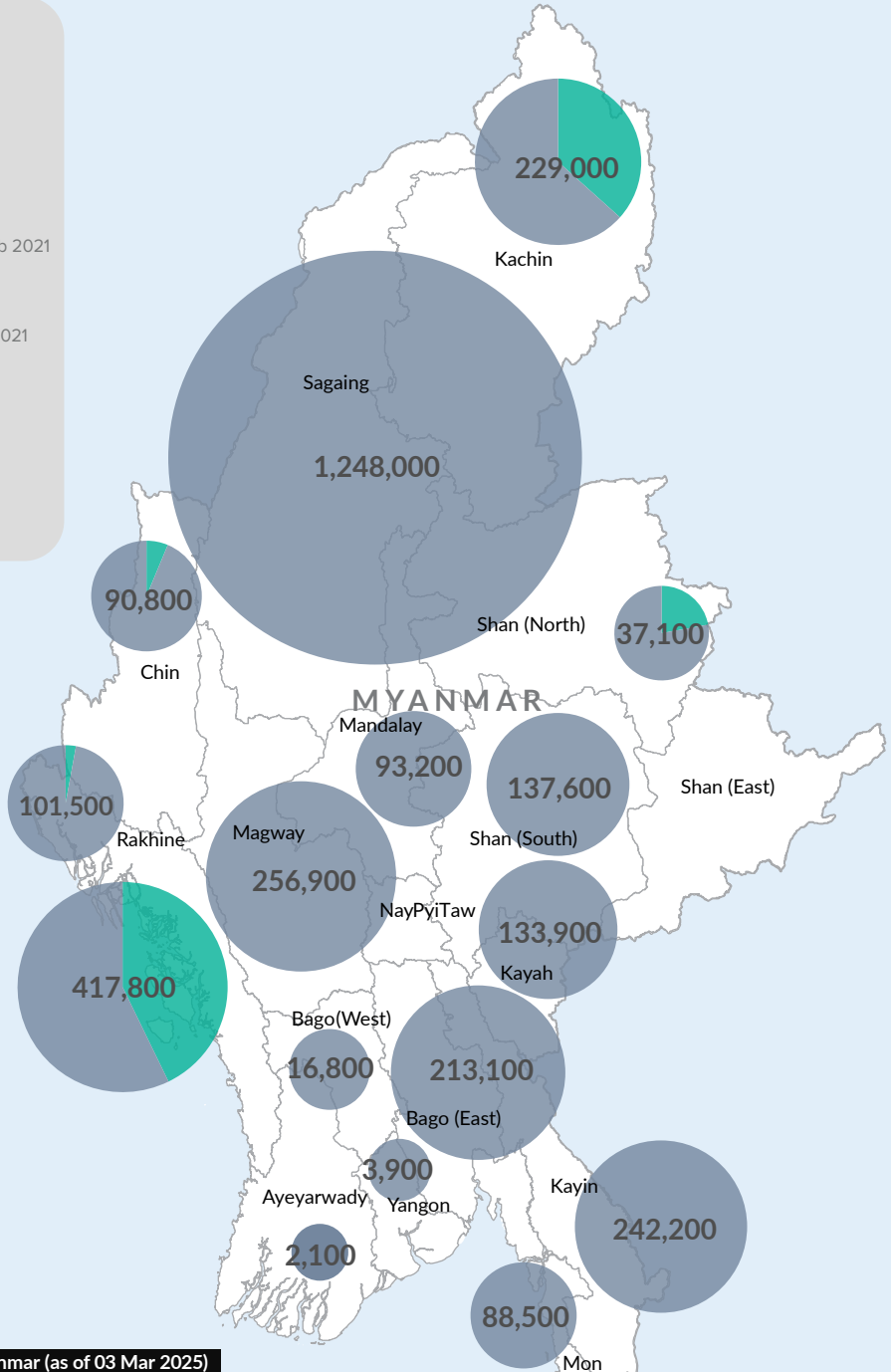

| State/Region | Prior to 1 Feb 2021 IDPs | Post 1 Feb 2021 IDPs | Total # of IDPs within Myanmar |
|-------------------------|--------------------------|----------------------|--------------------------------|
| Ayeyarwaddy | | 2,100 | 2,100 |
| Yangon Region | | 3,900 | 3,900 |
| Bago Region (West) | | 16,800 | 16,800 |
| Shan State (North) | 7,700 | 29,400 | 37,100 |
| Mon State | | 88,500 | 88,500 |
| Chin State | 4,500 | 86,300 | 90,800 |
| Mandalay Region | | 93,200 | 93,200 |
| Rakhine State (North) | 3,800 | 97,700 | 101,500 |
| Kayah State | | 133,900 | 133,900 |
| Shan State (South) | | 137,600 | 137,600 |
| Bago Region (East) | | 213,100 | 213,100 |
| Tanintharyi Region | | 216,100 | 216,100 |
| Kachin State | 83,900 | 145,100 | 229,000 |
| Kayin State | | 242,200 | 242,200 |
| Magway Region | | 256,900 | 256,900 |
| Rakhine State (Central) | 177,600 | 240,200 | 417,800 |
| Sagaing Region | | 1,248,000 | 1,248,000 |
| Grand Total | 277,500 | 3,251,000 | 3,528,500 |

The boundaries and names shown and the designations used on this map do not imply official endorsement or acceptance by the United Nations.