

51,204 REFUGEES & ASYLUM SEEKERS | **147,571 REFUGEES***
10,171 INTERNALLY DISPLACED PERSONS (IDPs)** | **3,633 ASYLUM SEEKERS***

(* Individually registered in the database (refugees & asylum seekers)
(**) Information based on the general census of displaced persons by

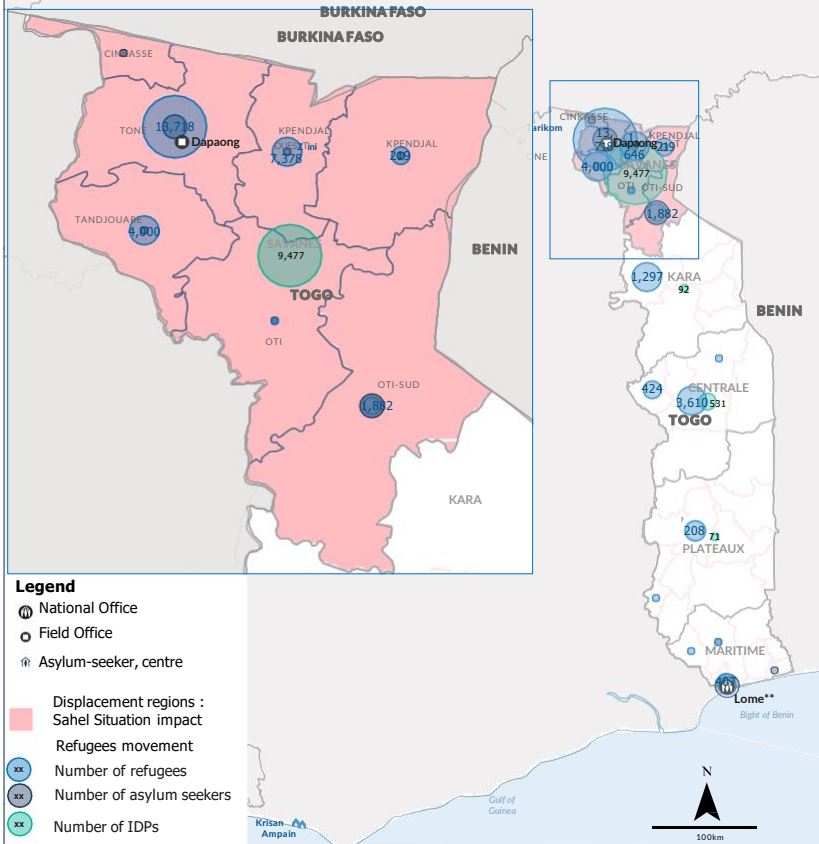

STATISTICS OF REFUGEES AND ASYLUM SEEKERS

AGE AND GENDER BREAKDOWN

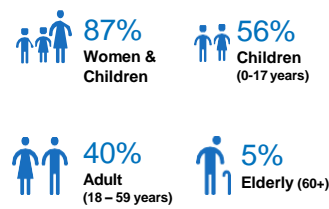

REFUGEE POPULATION BREAKDOWN BY REGION

REGION	FEMALE						MALE						GRAND TOTAL
	00-04 years	05-11 years	12-17 years	18-59 years	60+ years	TOTAL FEMALE	00-04 years	05-11 years	12-17 years	18-59 years	60+ years	TOTAL MALE	
CINKASSE	1,502	2,833	1,311	5,117	438	11,201	1,406	2,815	898	1,011	313	6,443	17,644
TONE	1,177	2,147	983	3,665	260	8,232	1,170	2,089	766	1,253	207	5,485	13,717
TANDIOU	7	109	693	1,534	254	2,597	11	104	679	590	16	1,400	3,997
SOTOUBO	-	55	423	914	161	1,553	-	46	392	676	143	1,457	3,010
KPENDJAL	515	1,283	515	1,850	189	4,352	531	1,263	426	683	122	3,025	7,377
DANKPEN	18	36	130	382	82	648	10	25	145	340	45	565	1,213
OTI-SUD	165	262	91	485	13	1,016	167	231	89	354	25	866	1,882
PLAINE DU	-	10	60	137	32	239	-	4	44	122	15	185	424
OTHERS	99	227	116	482	17	941	116	218	134	482	49	999	1,940
GRAND	3,483	6,962	4,322	14,566	1,446	30,779	3,411	6,795	3,573	5,711	935	20,425	51,204

In Togo, 93%(47,571) of forcibly displaced persons received refugee legal status, Asylum seekers represent 7%(3,633).

POPULATION BREAKDOWN AGE/GENDER*

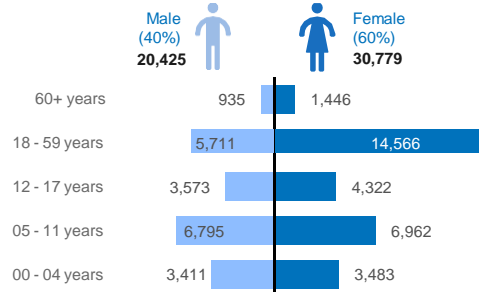

*Refugees

COUNTRY OF ORIGIN

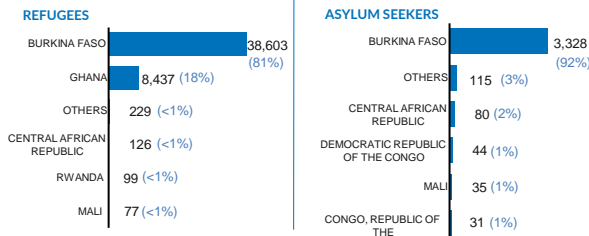

PERSONS WITH SPECIFIC NEEDS

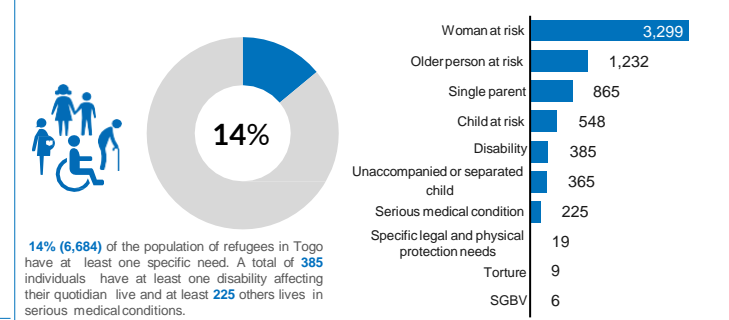

CHILDREN AT SCHOOL AGE BY REGION

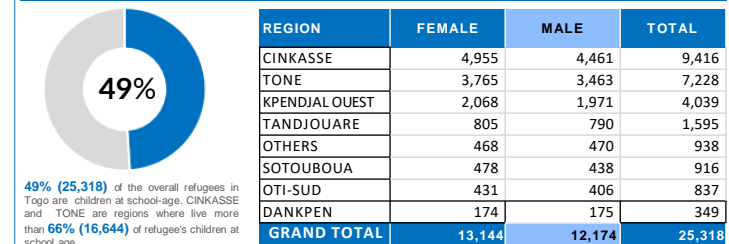

SOCIO-ECONOMIC STATISTICS

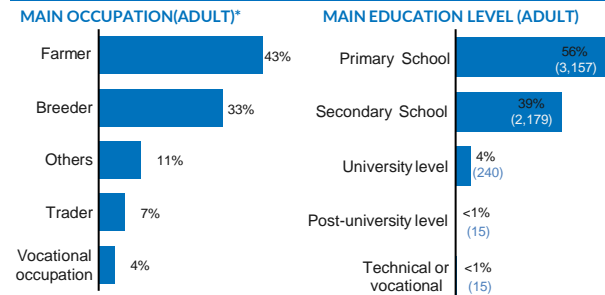

MAIN ETHNICITIES

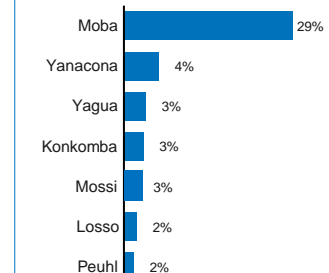

POPULATION DISTRIBUTION

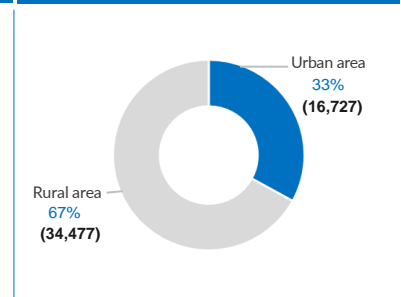

POPULATION TREND (SINCE MARCH 2024)



* All data are aggregated within those categories