

STATISTICS OF REFUGEES AND ASYLUM SEEKERS

AGE AND GENDER BREAKDOWN

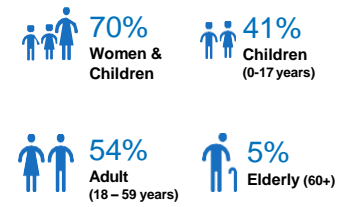

REFUGEE POPULATION BREAKDOWN BY REGION

REGION	FEMALE					TOTAL FEMALE	MALE					TOTAL MALE	GRAND TOTAL
	00-04 years	05-11 years	12-17 years	18-59 years	60+ years		00-04 years	05-11 years	12-17 years	18-59 years	60+ years		
BAWKU WEST	198	384	182	822	81	1,667	217	349	147	247	37	997	2,664
KETU SOUTH	-	93	150	655	92	990	-	96	132	835	128	1,191	2,181
ACCRA METRO	25	30	44	272	7	378	28	47	49	633	32	789	1,167
ELLEMBELLE	46	65	54	278	17	460	54	66	63	451	22	656	1,116
GOMOA EAST	2	24	34	283	34	377	8	30	44	260	19	361	738
SISSALA WEST	223	329	179	611	8	1,350	251	302	144	591	57	1,345	2,695
KINTAMPO	87	85	46	182	1	401	90	111	74	176	5	456	857
GARU	110	203	80	317	6	716	106	212	75	156	20	569	1,285
OTHERS	195	434	321	1,402	98	2,450	183	430	321	1,394	139	2,467	4,917
GRAND	886	1,647	1,090	4,822	344	8,789	937	1,643	1,049	4,743	459	8,831	17,620

In Ghana, 97%(17,152) of forcibly displaced persons received refugee legal status, Asylum seekers represent 3%(468).

POPULATION BREAKDOWN AGE/GENDER*

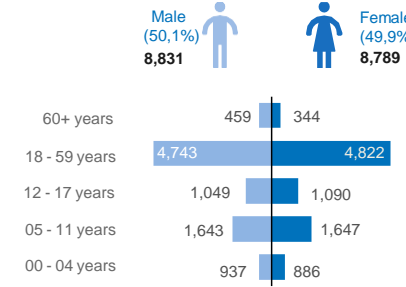

PERSONS WITH SPECIFIC NEEDS

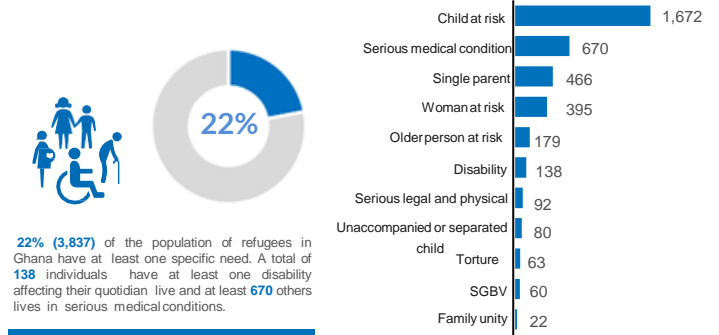

*Refugees

COUNTRY OF ORIGIN

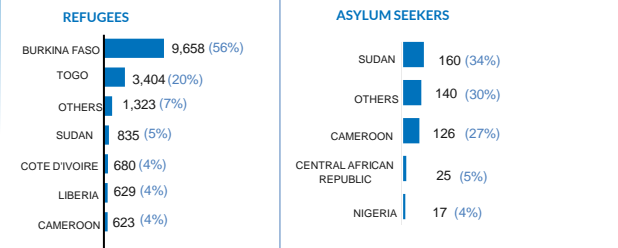

CHILDREN AT SCHOOL AGE BY REGION

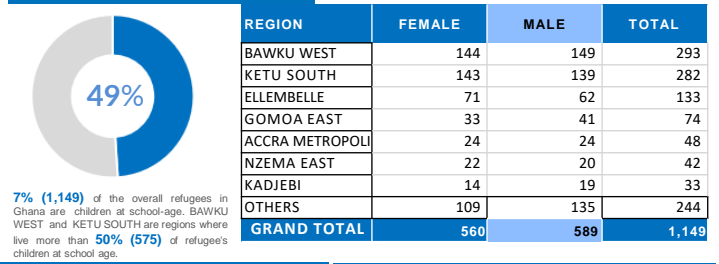

SOCIO-ECONOMIC STATISTICS

MAIN OCCUPATION(ADULT)*

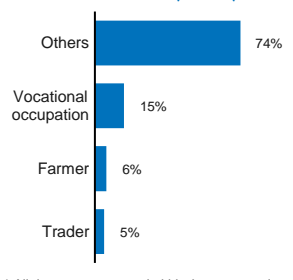

MAIN EDUCATION LEVEL (ADULT)

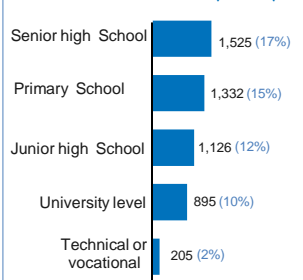

MAIN ETHNICITIES

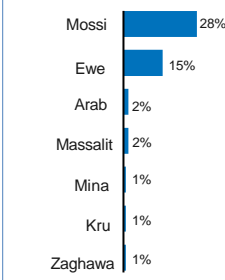

POPULATION DISTRIBUTION

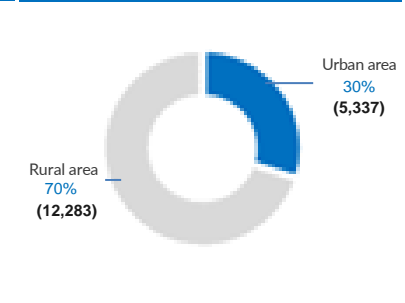

POPULATION TREND (SINCE MARCH 2024)

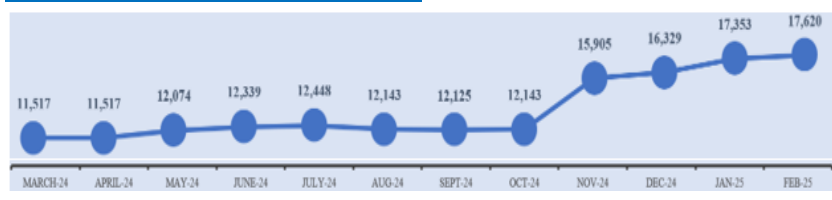

* All data are aggregated within those categories