UNHCR
The UN Refugee Agency

TUNISIA
Situation Map
Refugees and Asylum Seekers (as of 31 Mar 2025)

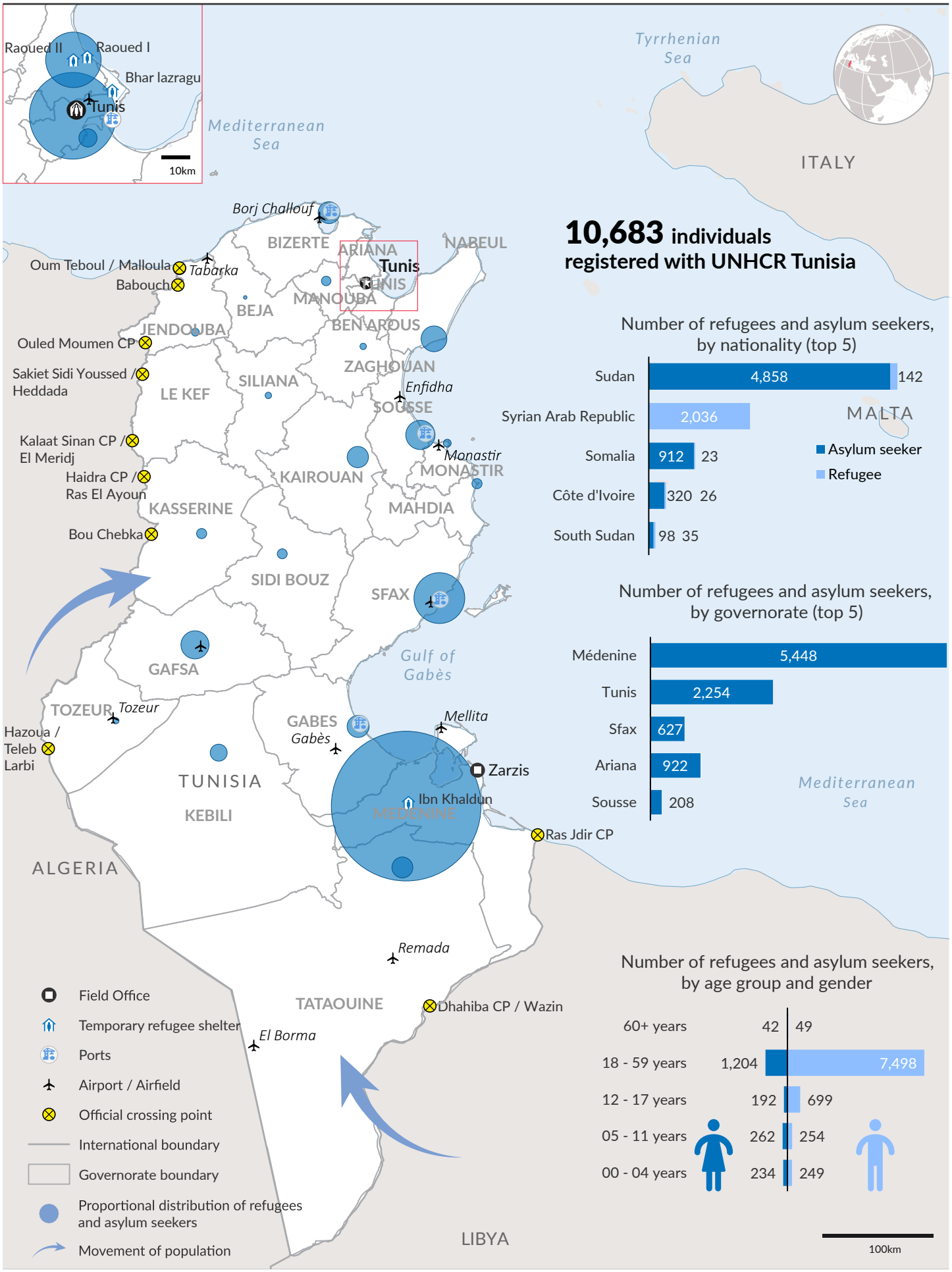

10,683 individuals registered with UNHCR Tunisia

Number of refugees and asylum seekers, by nationality (top 5)

	Asylum seeker	Refugee
Sudan	4,858	142
Syrian Arab Republic	2,036	
Somalia	912	23
Côte d'Ivoire	320	26
South Sudan	98	35

Number of refugees and asylum seekers, by governorate (top 5)

Médenine	5,448
Tunis	2,254
Sfax	627
Ariana	922
Sousse	208

Number of refugees and asylum seekers, by age group and gender

60+ years	42	49
18 - 59 years	1,204	7,498
12 - 17 years	192	699
05 - 11 years	262	254
00 - 04 years	234	249

The boundaries and names shown and the designations used on this map do not imply official endorsement or acceptance by the United Nations.

Printing date: 7 Apr 2025 **Sources:** UNCS, UNHCR **Author:** UNHCR - Tunisia Operation **Feedback:** kheir@unhcr.org **Filename:** A4P_template_geoservices