CAMEROON: LOCATIONS OF FORCIBLY DISPLCED PERSONS (August 2025)

UNHCR The UN Refugee Agency

2,097,703	TOTAL FORCIBLY DISPLACED PERSONS
278,656	CENTRAL AFRICAN REFUGEES
126,636	NIGERIAN PERSONS
3,522	REFUGEES OTHERS NATIONALITIES
20,071	ASYLUM SEEKERS
969,273	INTERNALY DISPLACED PERSONS (IDPs)
699,545	RETURNEES IDPs

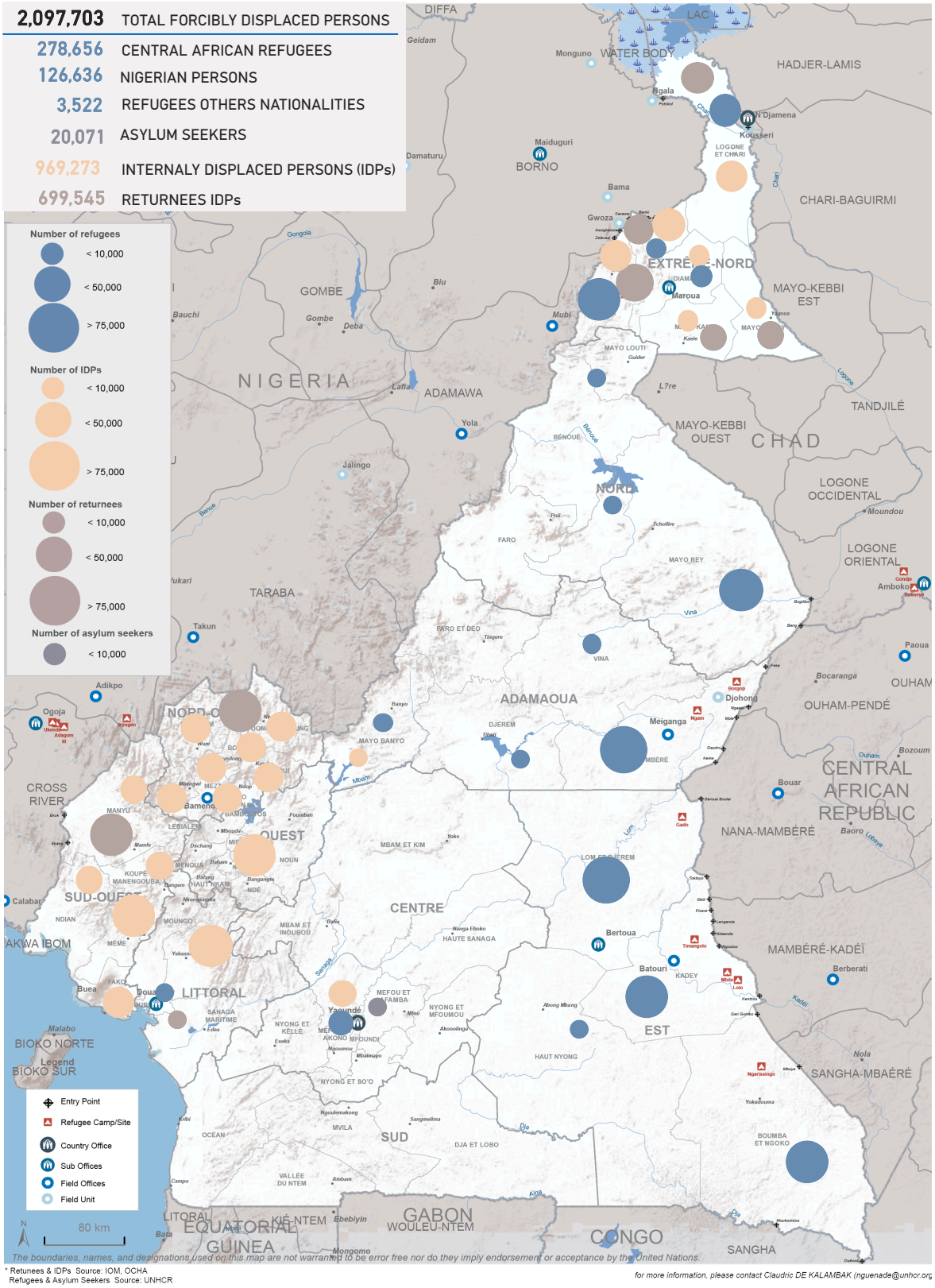
Number of refugees
< 10,000
< 50,000
> 75,000
Number of IDPs
< 10,000
< 50,000
> 75,000
Number of returnees
< 10,000
< 50,000
> 75,000
Number of asylum seekers
< 10,000
Entry Point
Refugee Camp/Site
Country Office
Sub Offices
Field Offices
Field Unit
80 km
N
NIGERIA
CHAD
CENTRAL AFRICAN REPUBLIC
EQUATORIAL GUINEA
GABON
CONGO
LAC
WATER BODY
DIFFA
HADJER-LAMIS
CHARI-BAGUIRMI
LOGONE ET CHARI
EXTRÊME-NORD
MAYO-KEBBI EST
MAYO-KEBBI OUEST
TANDJILÉ
LOGONE OCCIDENTAL
LOGONE ORIENTAL
OUHAM
OUHAM-PENDÉ
BORNO
GOMBE
ADAMAWA
NORD
TARABA
BENOUE
MAYO LOUTI
MAYO REY
FARO
FARO ET DÉO
VINA
ADAMAOUA
DJEREM
MBÉRÉ
MAYO BANYO
MBAM ET KIM
LOM ET DJEREM
NANA-MAMBÉRÉ
MAMBÉRÉ-KADÉÏ
SANGHA-MBAÉRÉ
BOUMBA ET NGOKO
SANGHA
EST
KADEY
HAUT NYONG
NYONG ET SO'O
NYONG ET MFOUMOU
MEFOU ET AFAMBA
MEFOU ET AKONO
MBAM ET INOUBOU
CENTRE
HAUTE SANAGA
MVILA
SUD
DJA ET LOBO
OCEAN
VALLÉE DU NTEM
KÉ-NTEM
WOULEU-NTEM
LITTORAL
SANAGA MARITIME
NYONG ET KÉLÉ
OUEST
NOUN
MENOUA
HAUT-NKAM
NDÉ
KOUPÉ MANENGOUBA
LEBIALEM
MANYU
MOUNGO
NDIAN
MEME
FAKO
SUD-OUEST
NORD-OUEST
BIOKO NORTE
BIOKO SUR
CROSS RIVER
AKWA IBOM
Legend
Maroua
Mubi
Yola
Jalingo
Takun
Adikpo
Ogoja
Bamenda
Douala
Yaoundé
Bertoua
Batouri
Meiganga
Djohong
Bouar
Berberati
Ngaoundéré
Garoua
Maiduguri
Monguno
Bama
Gwoza
Kousseri
N'Djamena
Mongomo
Ebebiyin
Bata
Ambam
Campo
Buea
Tibati
Tignere
Poli
Tcholliré
Banyo
Mbalmayo
Sangmelima
Akonolinga
Abong Mbang
Yokadouma
Moundou
Amboko
Paoua
Bocaranga
Baoro
Bozoum
Berberati
Nola
Ngaoundéré
Garoua
Maroua
Kousseri
Djohong
Meiganga
Bouar
Bertoua
Batouri
Yaoundé
Douala
Bamenda
Yola
Mubi
Jalingo
Takun
Adikpo
Ogoja
Calabar
Buea
Bata
Mongomo
Ebebiyin
Ambam
Campo