Lebanon: 2025 Q3 WaSH Sector Dashboard

WaSH Sector Lebanon

01 Oct 2025

3.34M People in need

2.33M People targeted

1.63M People reached

70% Response coverage

OVERVIEW

2025 Q3 WaSH sector dashboard summarizes the progress made by WaSH sector partners involved in the Lebanon Response Plan (LRP). The WaSH sector in Lebanon is working to:

Outcome 1: Strengthen national, regional and local public institutions'
capacities to deliver improved public policies, goods and services (water and sanitation).

Outcome 2: More vulnerable people in Lebanon are using safely managed drinking water and sanitation services whilst reducing health and environmental risks and improving water quality by increasing the proportion of wastewater that is safely treated.

This dashboard is based on information reported by WaSH sector partners operating under the sector strategy discussed with and endorsed by the Ministry of Energy and Water

POPULATION TARGETED

LEB	1,693,666
SYR	570,000
PRS	12,000
PRL	40,000
MIG	10,000

REACHED BY SEX AND AGE

MEN	392K
WOMEN	472K
BOYS	294K
GIRLS	277K
ELDERLY	195K

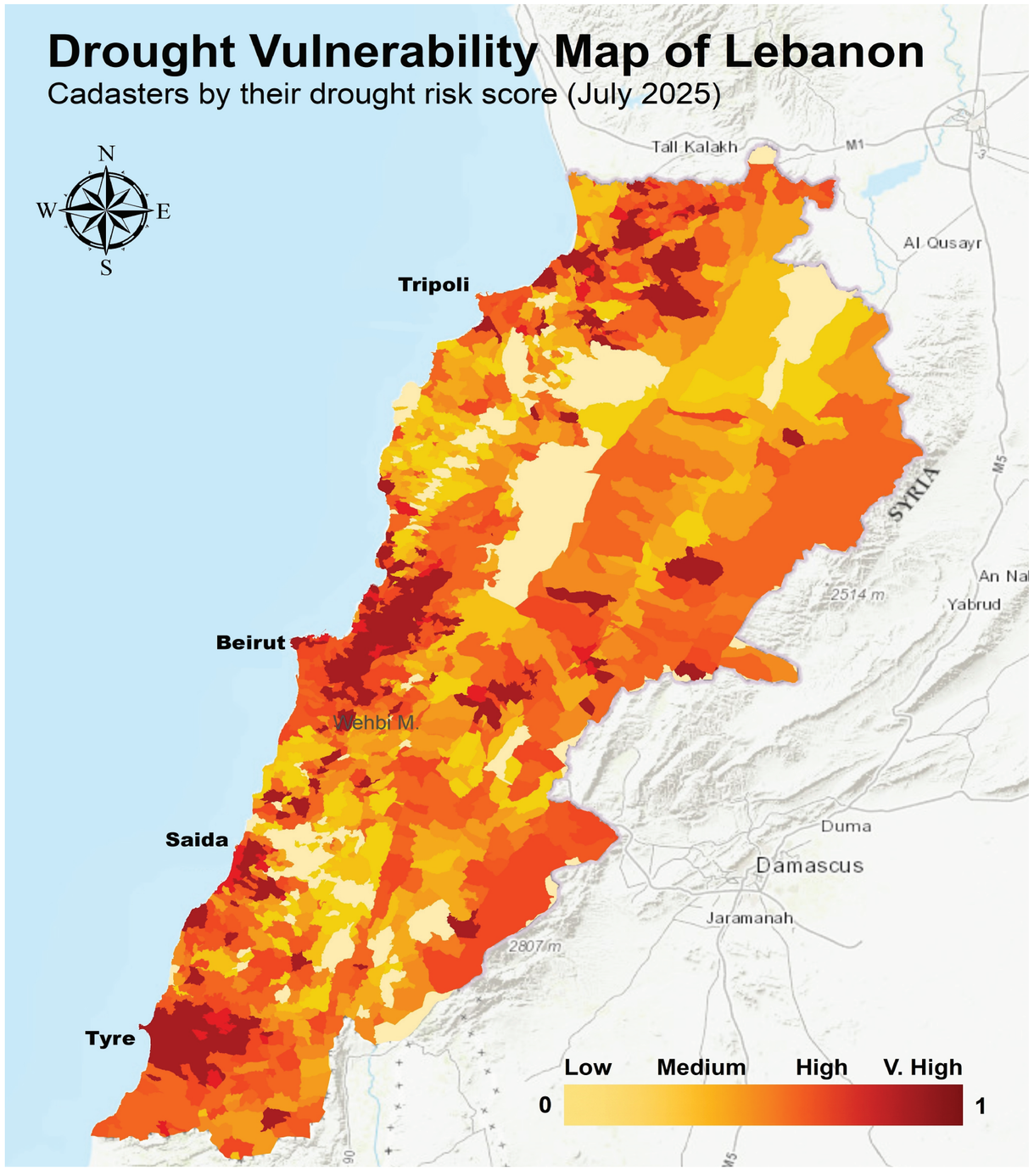

SECTOR RESPONSE PER INDICATOR

1.16M — 58%

TOTAL PEOPLE ASSISTED WITH PERMANENT IMPROVED ACCESS TO SAFELY MANAGED WASTEWATER SERVICES

359K — 80%

OF AFFECTED PEOPLE ASSISTED WITH TEMPORARY ACCESS TO SAFE WATER FOR DRINKING AND DOMESTIC USE

80K — 25%

OF AFFECTED PEOPLE ASSISTED WITH TEMPORARY ACCESS TO IMPROVED SAFE SANITATION

472K — 100

TOTAL PEOPLE REACHED WITH HYGIENE KIT DISTRIBUTION AND HYGIENE PROMOTION ACTIVITIES.

MONTHLY SECTOR RESPONSE

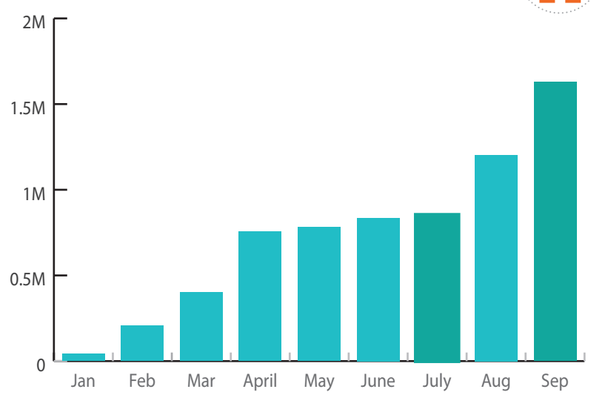

FUNDING UPDATE as of June 30

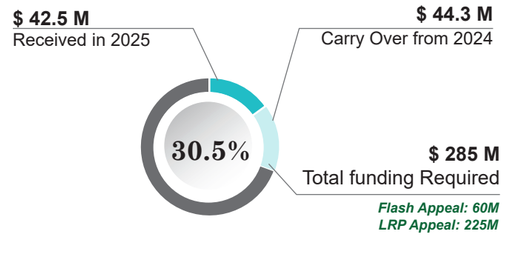

**ACTIVE PARTNERS

ACF, AICA, AMEL, AND, ANERA, ARCS AVSI, CARE, CISP, DRC, HAND, Handicap International, Imam Sadr Foundation, IMC, Intersos, IOM, Islamic Relief Lebanon, ISWA, Lebanese Red Cross, LSR, LOST, MEDAIR Mercy Corps, NRC, Nusaned, OXFAM, PCPM, Plan International, SAWA Group, SCI, SHEILD, Solidarités international, Tabitha, TdH-L, WeWorld. WVI

** Partners who reported on activity info in Jan-Mar 2025

For more Information please contact:
washsectorlebanon@gmail.com

The boundaries and names on this map do not imply official endorsement or acceptance by UNICEF or the United Nations.

https://response.reliefweb.int/lebanon/wash
WaSH Sector IMO: Mahdi Wehbi (mwehbi@unicef.org)