Child Protection Working Group in Lebanon: Response Monitoring Dashboard (Q3 2025)

LEBANON Response Plan

This dashboard summarizes the monthly progress made by **Child Protection Working Group (CPWG)** partners involved in the **Lebanon Response Plan (LRP)** through the Coordination reporting platform on Activity Info. The CPWG in Lebanon works to provide boys and girls at risk and survivors of violence, exploitation and abuse access to an improved and equitable prevention and response services, i.e. Case Management, Focused Psycho-Social Services, as well as community-based CP activities.

921.8k
People in Need for CP Services

318.3k
People Targeted for CP Services

Funding status***

- Appeal : $44.41M
- Received (2025) : $12.16M (27%)
- Carry-over (2024) : $6.19M (14%)
- Funded : 41%
- Funding gap : 59%

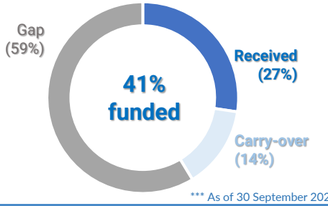

*** As of 30 September 2025

Monthly Reporting

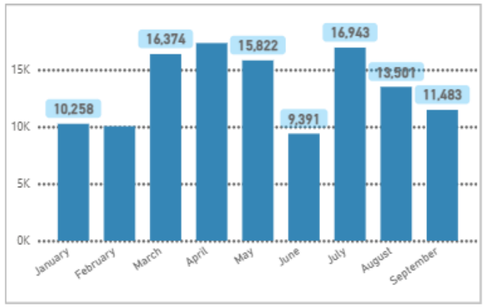

People Reached by Cohorts

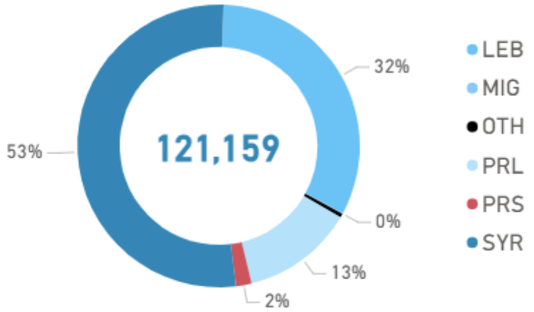

People Reached by Age & Gender

121,159
Total people reached with child protection services

Girls	Boys	Women	Men
54,132	51,202	13,795	2,030

Beneficiaries and Partners per Governorate

# of Partners:
36

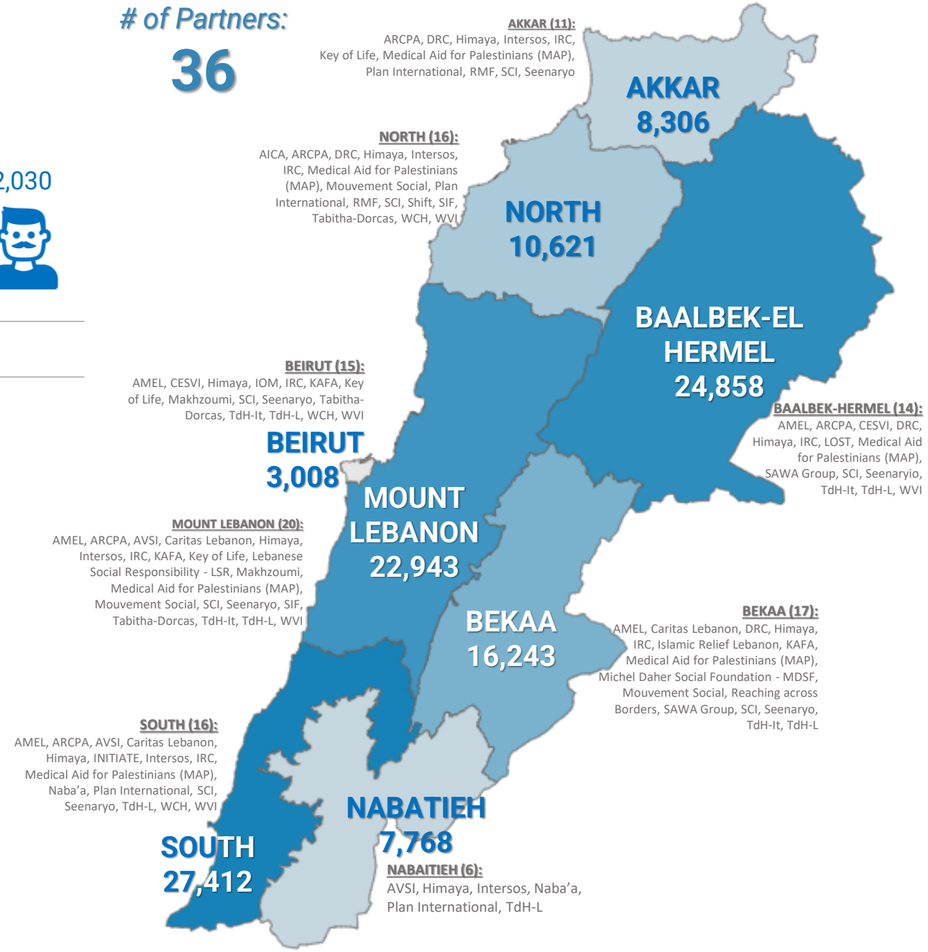

Child Protection Services provided

of boys and girls receiving case management services

78% (0 – 11,711)

Reached	Girls	Boys	Disability
9,332	3,655	5,677	417

of boys and girls engaged in community-based Child Protection activities

50% (0 – 156,145)

Reached	Girls	Boys	Disability
77,434	40,607	36,827	1,991

of boys, girls and caregivers receiving focused psychosocial services

56% (0 – 54,650)

Reached	Girls	Boys	Women	Men	Disability
31,450	9,870	8,698	11,528	1,354	498

of caregivers engaged in activities to promote wellbeing and Child Protection

14% (0 – 114,837)

Reached	Women	Men
16,151	14,510	1,641

of civil society/government staff provided with Child Protection trainings

147% (0 – 2,000)

Reached	Women	Men
2,943	2,267	676

of people reached by Social Behavioral Change / Qudwa initiatives

46% (0 – 141,661)

Reached	Initiatives	Events
64,904	368	421

For more analysis:
https://app.powerbi.com/view?r=eyJrIjoiMDU4NGZlZGUtODJiYS00NWE0LThjMTctNmZkZjFhYWQzYmQ5IiwidCI6Ijc3NDEwMTk1LTE0ZTEtNGZiOC05MDRiLWFiMTg5MjAyMzY2NyIsImMiOjh9

For more details:
CPWG IM Officer, Vicken Ashkarian, vashkarian@unicef.org