UNHCR
The UN Refugee Agency

LEBANON, Bekaa and Baalbek-El Hermel Governorates

Registered Syrian refugee population in Lebanon

31 December 2025

116,822
Registered Syrian refugees
Bekaa Governorate
at 31 December 2025.

72,783
Registered Syrian refugees
Baalbek-El Hermel Governorate
at 31 December 2025.

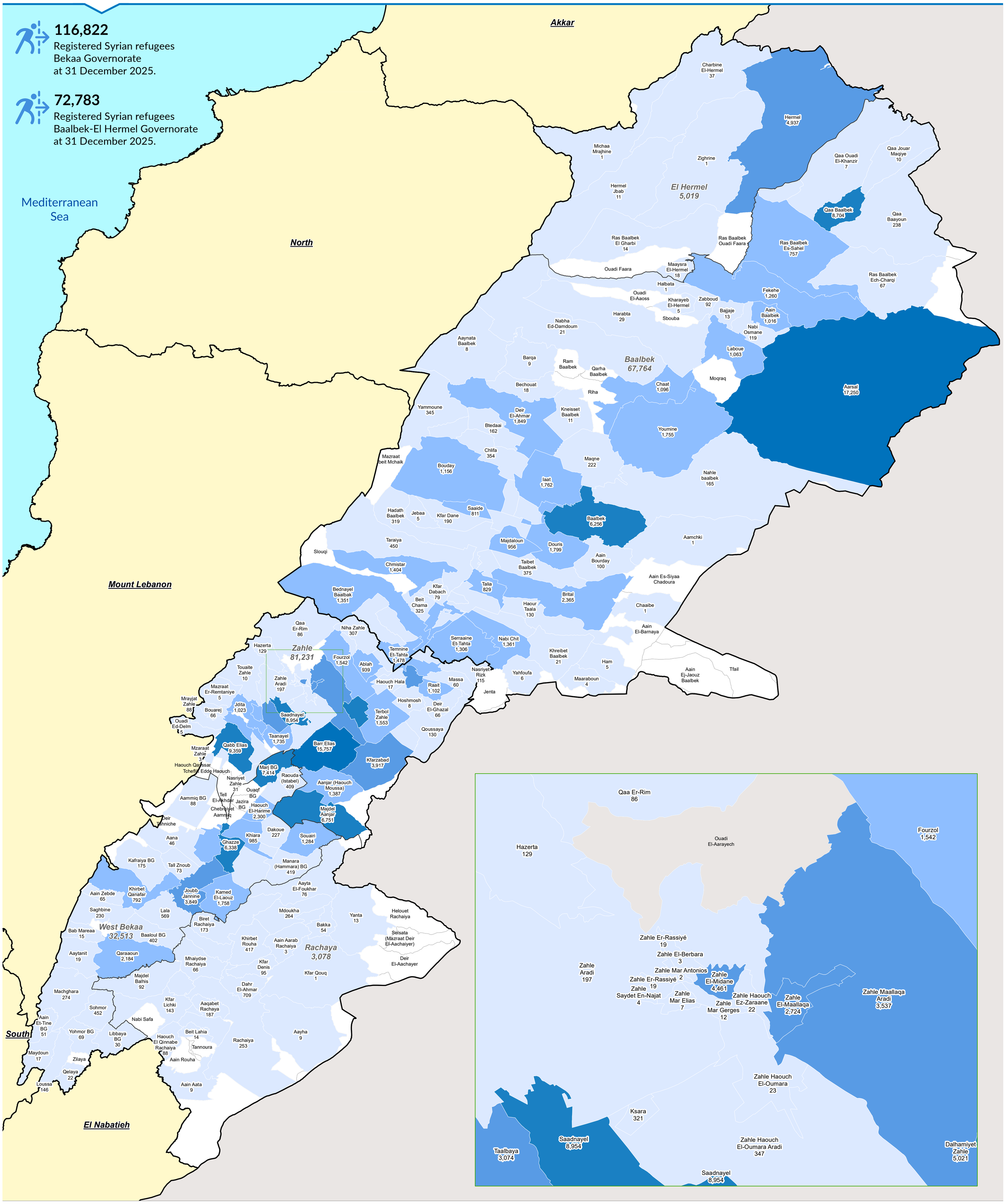

The designations employed and the presentation of material on this map do not imply the expression of any opinion whatsoever on the part of the Secretariat of the United Nations concerning the legal status of any country, territory, city or area or of its authorities, or concerning the delimitation of its frontiers or boundaries.

Data Sources:
- Refugee population and location data by UNHCR as of 31 December 2025.
- GIS and Mapping by UNHCR Lebanon. For further information on map, contact lebbeim@unhcr.org

No. of refugees per Cadaster

As of 31 December 2025
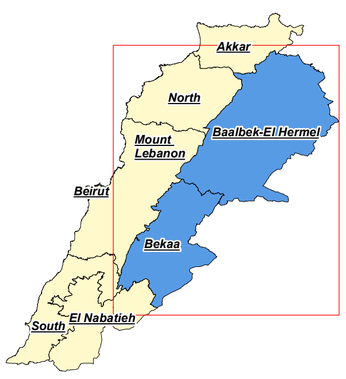
- 1 - 709
- 710 - 2,500
- 2,501 - 5,000
- 5,001 - 10,000
- 10,001 - 17,250
- Governorate
- District