Rohingya refugee population dashboard

Joint Government of Bangladesh - UNHCR | 28 Feb 2026

Rohingya refugee population in Bangladesh

1,184,864 individuals

246,415 families

1990s registered refugees

39,502 individuals

8,612 families

In early 1990s, Rohingya flee violence and persecution in Myanmar's Rakhine State. While most return, some remain in Bangladesh with the status of 'registered refugees'.

Post-2017 refugees (FDMN) [1]

1,000,906 individuals

199,848 families

In August 2017, more than 740,000 refugees flee military clearance operation in Myanmar's Rakhine State, in what was the largest and swiftest forced movement in the region in decades.

New arrivals (BIE) [2]

144,456 individuals

37,955 families

Renewed displacement of Rohingya fleeing an upsurge in generalized violence in 2024 in Rakhine as well as targeted violence. Newly arrived Rohingya, while biometrically identified, are not considered fully registered and are only issued family cards to access life-saving assistance.

Demographics (age and gender)

45% Children (0-14)

78% Women & children

25% Young adults (25-44)

4% Elderly (60+)

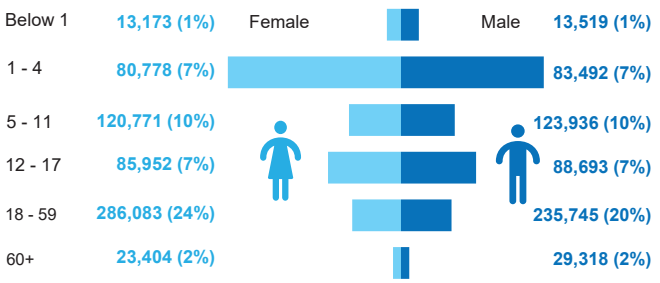

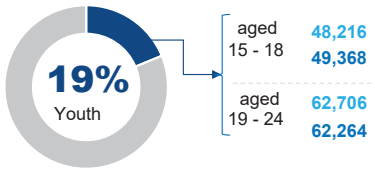

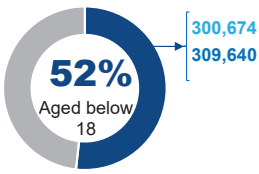

Persons with specific needs (PSN)

12% Persons with specific

136,605 [3] Total unique persons with specific needs

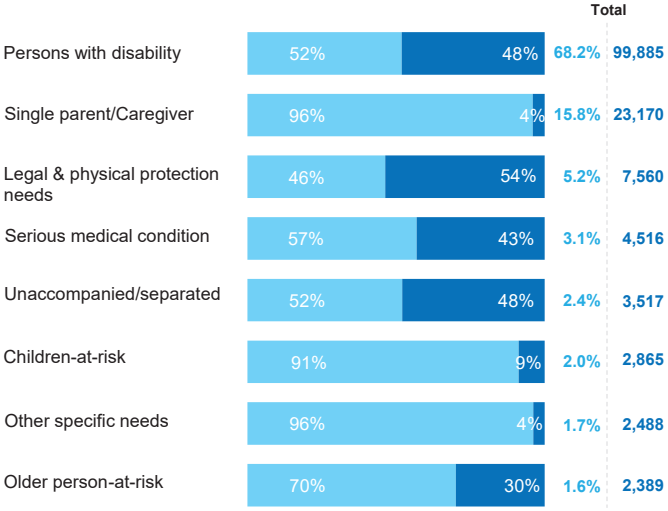

Family size

5 Average family size of the total population

11% Families with more than eight members

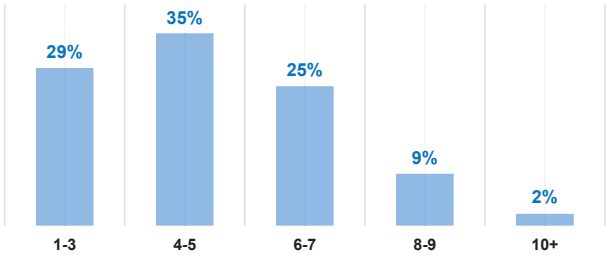

Family composition (in members)

Trend analysis

The population rose from **899,349** in December 2018 to **1,184,864** as of February 2026, surpassing **1 million** in 2023.

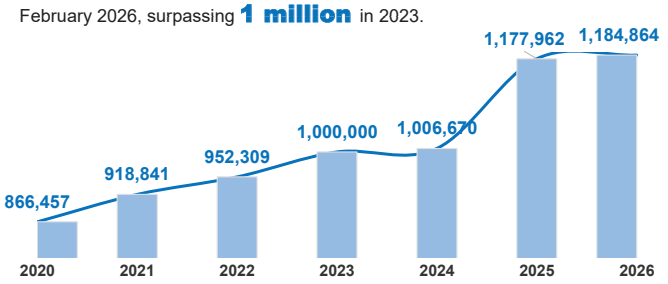

1. Forcibly Displaced Myanmar Nationals (FDMN) refers to all the refugees registered by the Government of Bangladesh (GoB) and UNHCR since September 2017.
2. Biometric Identification Excercise (BIE)
3. An individual may have more than one specific need

Contacts:
Romain Desclous, Senior External Relations Officer, Dhaka, desclous@unhcr.org
Amber Mezbourian, Associate External Relations Officer, Cox's Bazar, mezbouri@unhcr.org

Sources: GoB - UNHCR Joint Registration Exercise **Print date**: 15 Mar 2026
Developed by: Data, Identity Management and Analysis Unit (DIMA Bangladesh)
For further information, please visit Bangladesh data portal

UNHCR in Bangladesh is grateful for the support of Australia, Bangladesh, Canada, China, Denmark, the European Union, Finland, France, Ireland, Italy, Japan, Jersey, Luxembourg, Netherlands (Kingdom of the), Norway, Republic of Korea, Sweden, Switzerland, United Kingdom of Great Britain and Northern Ireland and the United States of America.
With additional support received from UN funds including Education Cannot Wait (ECW), and the Central Emergency Response Fund (CERF), and private donors, foundations, corporates, and companies worldwide including Adidas Foundation GmbH, Adyen NV, Fast Retailing Co., Ltd, FC Barcelona Foundation, Kuwait Red Crescent Society, SONY Group Corporation.

UNHCR
The UN Refugee Agency

Rohingya refugee response - Bangladesh
Camp/settlement and block population density
as of 28 February 2026

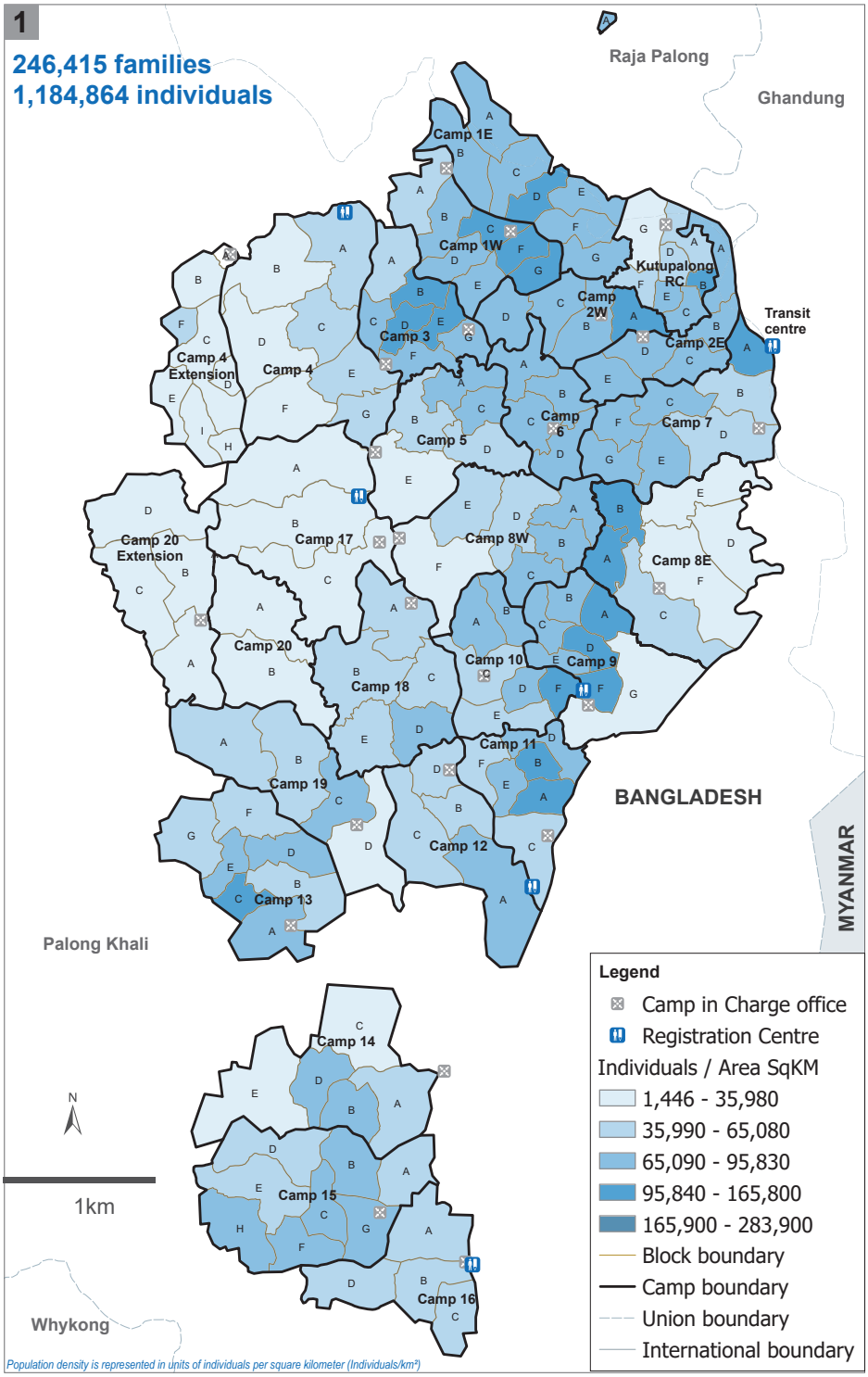

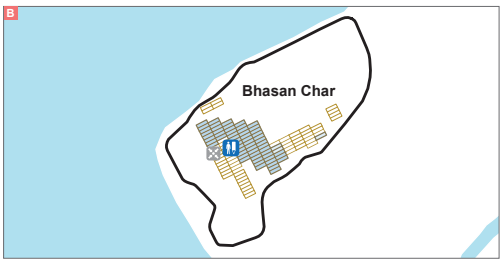

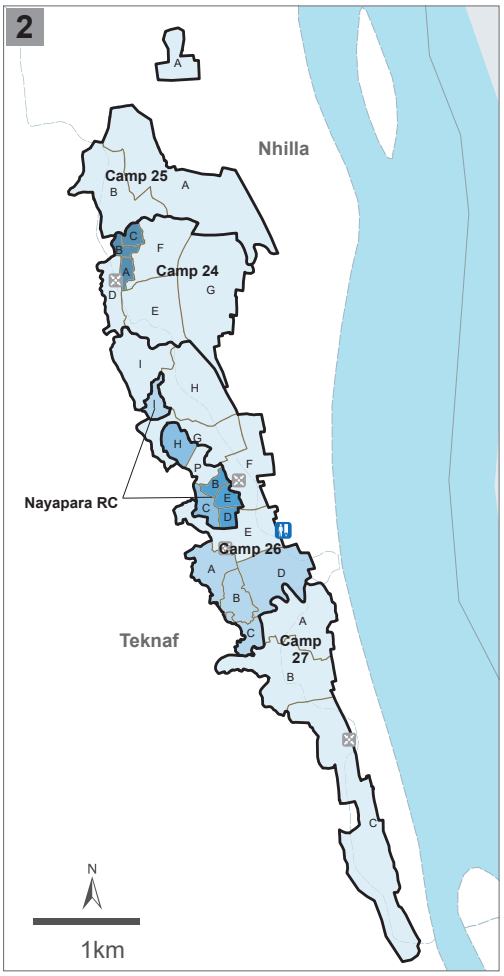

Camp	Families	Individuals
Camp 1E	11,388	53,243
Camp 1W	9,487	46,086
Camp 2E	7,285	33,958
Camp 2W	6,488	30,774
Camp 3	8,886	43,171
Camp 4	9,722	44,775
Camp 4 Extension	2,420	10,979
Camp 5	7,010	33,473
Camp 6	5,791	29,691
Camp 7	9,831	48,284
Camp 8E	7,673	37,906
Camp 8W	7,838	38,731
Camp 9	9,453	45,674
Camp 10	7,545	37,200
Camp 11	7,447	37,766
Camp 12	7,752	37,795
Camp 13	10,736	53,192
Camp 14	7,764	39,252

Camp	Families	Individuals
Camp 15	13,414	66,995
Camp 16	5,677	27,252
Camp 17	5,890	27,329
Camp 18	9,058	42,183
Camp 19	6,635	32,405
Camp 20	2,486	11,587
Camp 20 Extension	3,092	14,651
Camp 21	4,671	21,473
Camp 22	4,926	25,274
Camp 24	7,761	36,913
Camp 25	2,685	13,038
Camp 26	11,575	55,503
Camp 27	6,302	29,508
Bhasan Char	7,675	34,052
Kutupalong RC	4,306	18,779
Nayapara RC	5,619	25,586
Other	127	386

The boundaries and names shown and the designations used on this map do not imply official endorsement or acceptance by the United Nations.
The information presented in this map is from various sources indicated below and not verified. It is subject to further change.

Printing date: 15 March 2026 **Sources:** GoB - UNHCR Joint Registration Exercise, UNHCR, RRRC, ISCG **Author:** UNHCR - Sub-Office Cox's Bazar **Feedback:** bgdcoim@unhcr.org