UNHCR
The UN Refugee Agency

EGYPT

Registered Population (Refugees and Asylum Seekers)

as of 30 April 2026

1,100,593 Registered population

443,682 Registered households

73% Women and children

19.6% Persons with specific needs

Age & gender of registered population

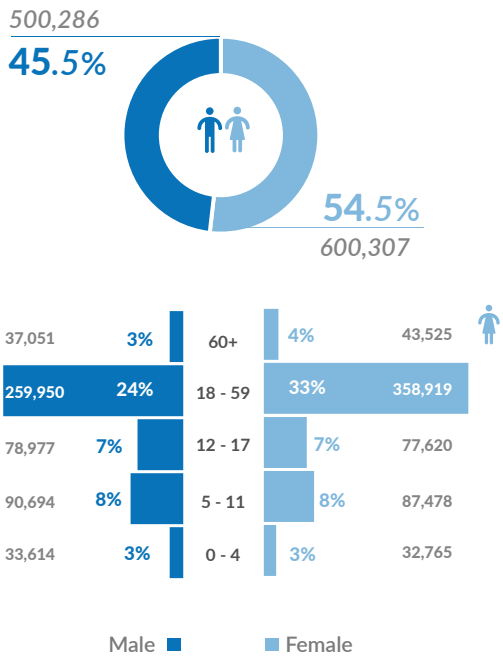

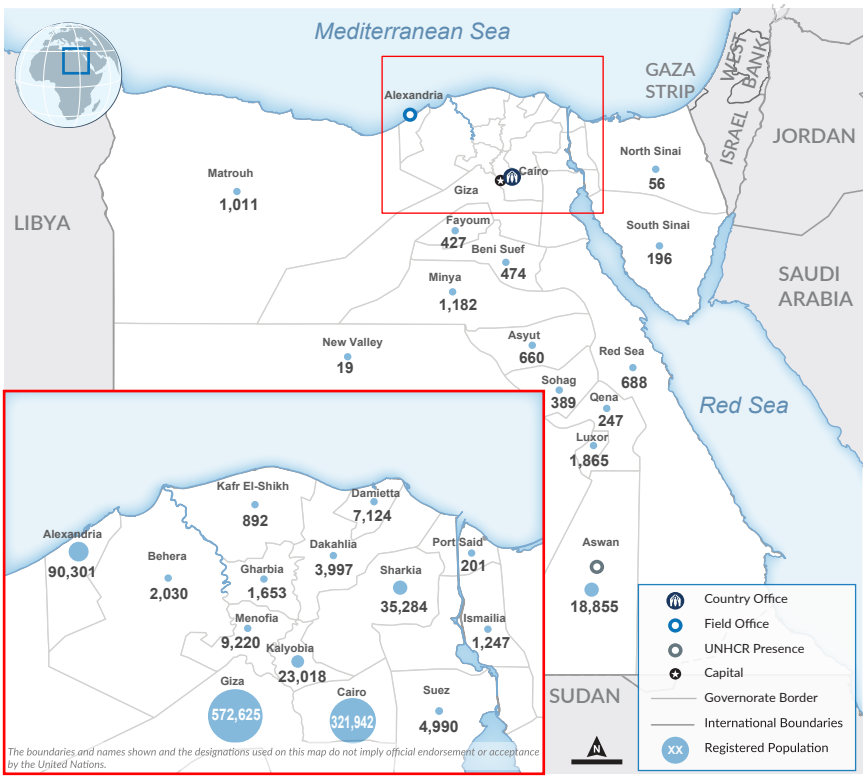

Persons with specific needs*

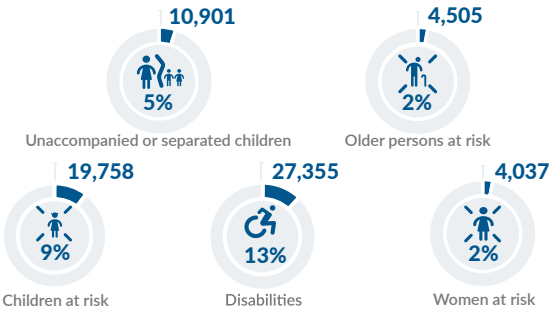

*Individuals who may face particular vulnerabilities and barriers to access services and protection, due to factors such as age, disability, health conditions, or other vulnerabilities. For more information please click on the link here.

Population by nationality

849,364 Sudanese

99,904 Syrians

151,325 Other Nationalities

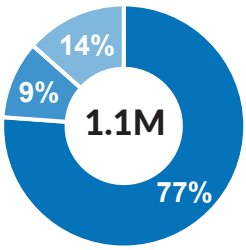

Population growth

Percentage growth in Sudanese refugee numbers versus all nationalities between 31 March 2023 (pre Sudan crisis) and 30 April 2026.

Sudanese increase

Overall increase

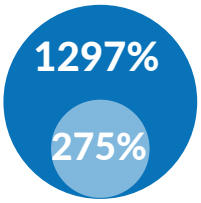

Trend of population by nationality

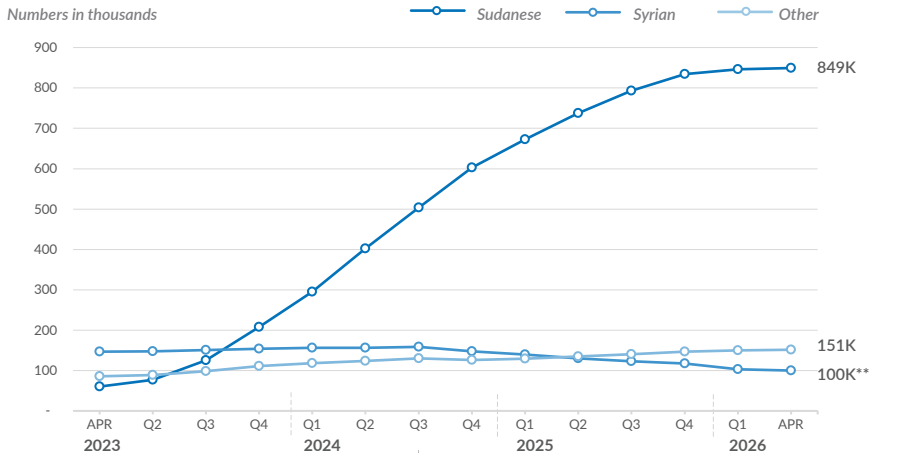

** Syrian refugee numbers dropped since October 2024 as UNHCR resumed inactivating cases who did not renew their documents. Additionally, following recent political developments in Syria, there has been a significant increase in asylum closure requests from Syrian refugees.

UNHCR is grateful for the contributions from its donors

Australian Aid · Belgium partner in development · German humanitarian assistance · Irish Aid · Ministero dell'Interno · From the People of Japan · Kingdom of the Netherlands · RDPP North Africa · Schweizerische Eidgenossenschaft / Confédération suisse / Confederazione Svizzera / Confederaziun svizra

& Private contribution from Spain and Sweden