UKRAINE OPERATION LOCALIZATION FACTSHEET

UNHCR's local NGO partners are responding to aerial attacks across Ukraine. On 26 March 2026, UNHCR's NGO partner Proliska provided emergency support to people affected by a massive attack in Dnipro, including emergency shelter materials, psychological support, and protection counselling. © Proliska

KEY FIGURES

In 2026: 13 of 14 partner organizations of UNHCR Ukraine are local, employing over **2,600** staff.

In 2026: 99.5% of partner funding is going directly to national organizations (compared to 90% in 2024).

Two-year partnership agreements provide increased **predictability**, with **core funding** to 13 local partners covering essential running costs & better enabling them to pursue additional funding opportunities.

In 2025: 99% of UNHCR's procurement was done through Ukrainian suppliers. Over **$123 million** was channelled through local suppliers from 2023-2025.

As of 2026, UNHCR has **five active Memoranda of Understanding** with Government ministries, as well as with the Pension Fund of Ukraine, the Ukrainian Parliament Commissioner for Human Rights, the Olena Zelenska Foundation, and **20** regional oblast authorities.

Since it opened an office in Ukraine in 1994, UNHCR's approach has been to design and deliver programmes that meet urgent needs while simultaneously complementing and strengthening national and local capacities, to support sustainability, national leadership and community ownership. Localization entails prioritizing a protection and solutions strategy centred around partnerships with Government authorities, national NGOs and community-based organizations led by affected communities. By doing so, UNHCR builds on and harnesses local expertise, experience, outreach capacity and fosters community participation, whilst also increasing cost effectiveness.

WORKING WITH THE GOVERNMENT

To underpin this **sustainability** and **national and local-ownership** approach and ensure that UNHCR's programmes complement and reinforce national priorities and programmes, UNHCR has five active Memoranda of Understanding (MoU) with Government ministries, the Pension Fund of Ukraine, the Ukrainian Parliament Commissioner for Human Rights, and the Olena Zelenska Foundation. In addition, UNHCR has signed MoUs with 20 regional oblast administrations, which outline the areas in which UNHCR provides humanitarian assistance, protection services and supports durable solutions for internally displaced people (IDPs), returnees and war-affected communities. At national level, UNHCR contributes to several national programmes and initiatives benefitting IDPs and other war-affected people, including:

- **Working closely with the Government and the Ministry of Social Policy, Family and Unity** (MoSPFU) to develop the State Strategy on Internal Displacement adopted in June 2026 (read UNHCR's Policy Brief here). On 1 July 2026, the adoption of Law No. 12301 established the legal framework needed to implement the strategy, particularly on coordination, solutions to displacement, and support for IDPs. UNHCR also continues working with the MoSPFU to strengthen and expand social services to support at-risk IDPs from evacuation to integration into local communities, through initiatives such as social adaptation and social facilitation, as well as the development of the 'IDP Pathway' digital tool to support at every stage – from evacuation to integration.
- **The winter cash assistance programmes implemented with the central Government and oblast and local authorities** and complementing the MoSPFU's Humanitarian and Resilience Account, to help some of the most war-affected people in frontline areas cover winter-specific needs, such as solid fuel.
- **Supporting the former Ministry for Development of Communities and Territories of Ukraine and local authorities** to develop response tools such as the Unified Information and Housing Analytical System (UIHAS) for identifying, rehabilitating and allocating resources to IDP housing and assisting with the development of a national housing policy to address the needs of vulnerable IDPs. ***Note:*** *Following adopted Resolution No. 963 (17 July 2026) restructuring the Ministry, a new ministry portfolio is to be defined shortly.*
- **Strengthening protection-sensitive border management through training for the State Border Guard Service of Ukraine** to identify and refer vulnerable individuals and ensure access to protection.
- **Supporting durable housing solutions for internally displaced persons and war-affected households** through legal assistance, shelter support and advocacy, including help to overcome documentation, ownership and eligibility barriers under the eVidnovlennia programme and through Resolution 751's 2026 state subvention mechanisms for expanding access to adequate accommodation and housing for IDPs . For more information, read UNHCR's brief on unlocking compensation.

WORKING WITH LOCAL NGO PARTNERS

In alignment with Grand Bargain commitments, UNHCR has increased funding and support for national and local responders globally. In Ukraine, UNHCR prioritizes partnerships with local actors, including national NGOs and community-based organizations led by affected communities. UNHCR implements several programmes through 14 partner organizations, 13 of which are Ukrainian NGOs. These partners are key to the reach and effectiveness of UNHCR's work, including shelter and housing, legal aid and access to social services, psychosocial support, assistance to people in frontline communities and victims of aerial attacks, and community-based protection.

Duty of care costs are integrated into UNHCR's partnership agreements with local partners, covering protective equipment, armored vehicles where needed and security personnel. This reflects UNHCR's commitment to the safety, security and wellbeing of NGO partner staff, as it does for UNHCR staff. In terms of capacity sharing, UNHCR also provides security guidance, staff welfare and self-care resources, prevention of sexual exploitation and abuse support, frontline safety protocols, situational awareness support, including on drone threats, and training in areas such as mental health and psychosocial support, cybersecurity, supply and fundraising. In 2025-2026, over 970 partner participants were supported through capacity-sharing activities.

LOCAL PROCUREMENT & SERVICES: Local suppliers and contractors are vital to the work of UNHCR in Ukraine, allowing for timely and cost-efficient supply of assistance and the material delivered by UNHCR in its response, while boosting local economy and businesses negatively impacted by the war. Around 99% of UNHCR's procurement was done through Ukrainian suppliers in 2025. This includes for example the procurement of emergency shelter materials such as plastic sheeting and wooden boards, the supply of Core Homes (prefabricated houses) produced by a Ukrainian family-run business, as well as the local procurement of windows and other materials used for more extensive home repair works. UNHCR also works exclusively with national construction companies and contractors to implement its durable house repair programme, in addition to other housing or infrastructure rehabilitation projects for displaced and war-affected people.

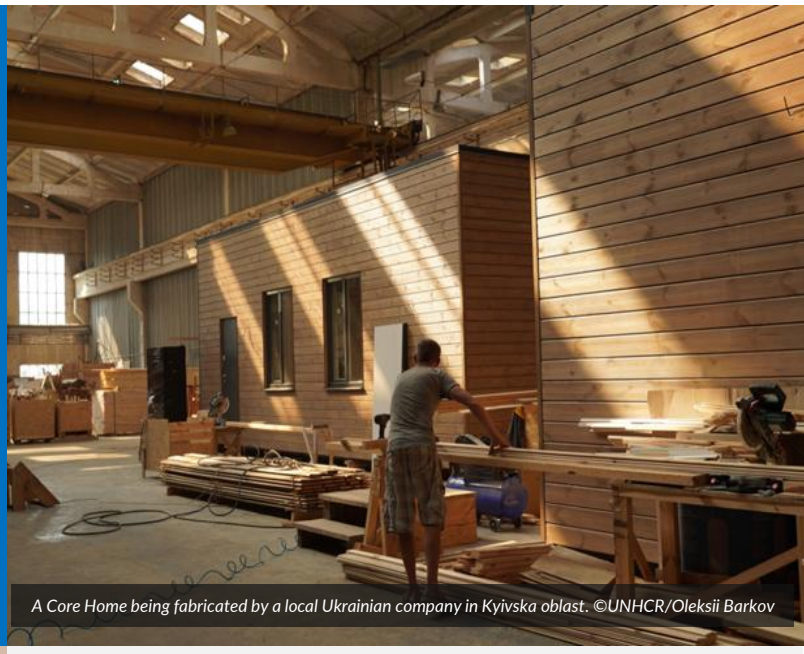

A Core Home being fabricated by a local Ukrainian company in Kyivska oblast. ©UNHCR/Oleksii Barkov

With support from UNHCR's NGO partner Crimea SOS, Valentyna created "Litay" with a mission to support and motivate mothers of children with disabilities to live a full life. © Private photo from Valentyna

SUPPORTING COMMUNITY-BASED ORGANIZATIONS: UNHCR and partners support a growing network of some 350 community-based organizations (CBOs) and local initiative groups, of which 69% are women-led. This engagement aims to strengthen the institutional capacity of displaced and war-affected communities to advocate for their rights and needs, and to facilitate the integration of displaced people in host communities. UNHCR with partners provide material support to CBOs and train them on fundraising and accounting, establishing a social media presence, as well as strategic planning. Mini-grants (direct financial support) and community-based initiatives (in-kind support) are distributed based on priority protection areas, including fostering social cohesion and inclusion, and the protection of persons with disabilities, older people, youth and children.

WORKING WITH IDP COUNCILS: Across Ukraine, more than 800 councils of internally displaced people (IDPs) are working within local authorities to ensure that those who fled the war can take an active part in community life and decision-making. Supported by UNHCR and its partner Stabilization Support Services (SSS), the councils provide a platform for dialogue between displaced people, communities and local authorities, helping shape solutions on housing, livelihoods, education, and social protection. They play a key role in amplifying the voices of displaced people in local planning and ensuring recovery and integration efforts reflect their needs. UNHCR has also supported advocacy for the adoption of Resolution 701, amending Resolution 812 to strengthen IDP councils through a monitoring role, mandatory consideration of their proposals by local authorities, and enhanced accountability of authorities. UNHCR and SSS have supported the establishment and capacity development of over 100 IDP councils, alongside ongoing training on leadership, advocacy, community engagement, and project management. Read more here.

The third National Forum of IDP Councils, which took place on 14–15 November 2025, focused on aligning approaches to integrating displaced people into communities, and influence national policy — ensuring that the voices of internally displaced people are heard and their needs meaningfully addressed. © Stabilization Support Services

WORKING WITH PARTNERS:

acted · AoS · Каритас України Caritas Ukraine · Crimea SOS · DePaul · Донбасс SOS · NEEKA · Поруч · Арбіка · Right to Protection in partnership with HIAS · Rokada · SSS · Деяке київ