UNHCR The UN Refugee Agency | Lake Chad Basin

Nigerian Refugees and Repatriation Overview

1 October 2026

SITUATION OVERVIEW

- **Conflict & Displacement:** *Insecurity and violence by Boko Haram and other non-state armed groups have displaced thousands of Nigerians across the Lake Chad Basin.*
- **Affected Areas:** *The majority of refugees originate from Borno, Yobe, and Adamawa states.*
- **Return Efforts:** *Refugees have returned either spontaneously, through Tripartite Agreements, or occasionally via bilateral arrangements between Nigeria and countries of asylum.*

REPATRIATION FRAMEWORK

- **Cameroon**: *Organized returns continue under the 2017 Tripartite Agreement, with **3,083 Nigerians** returning in 2026.*
- **Chad:** *A Tripartite Agreement was finalized in 2025, and over **7,000 refugees** were bilaterally repatriated in February 2025.*
- **Niger**: *A draft tripartite agreement with Niger and Nigeria is currently pending review and signature. However, over **17,000** refugees were bilaterally repatriated by the Government of Nigeria between April & November 2025*

KEY FIGURES

447,686

Nigerian Refugees in Cameroon, Niger & Chad

5,917

Spontaneous & organized returns recorded in 2026. Cumulatively 39,616 have returned since 2019.

71,222

Individuals surveyed with **32%** (**23K**) expressing their intention to return to Nigeria

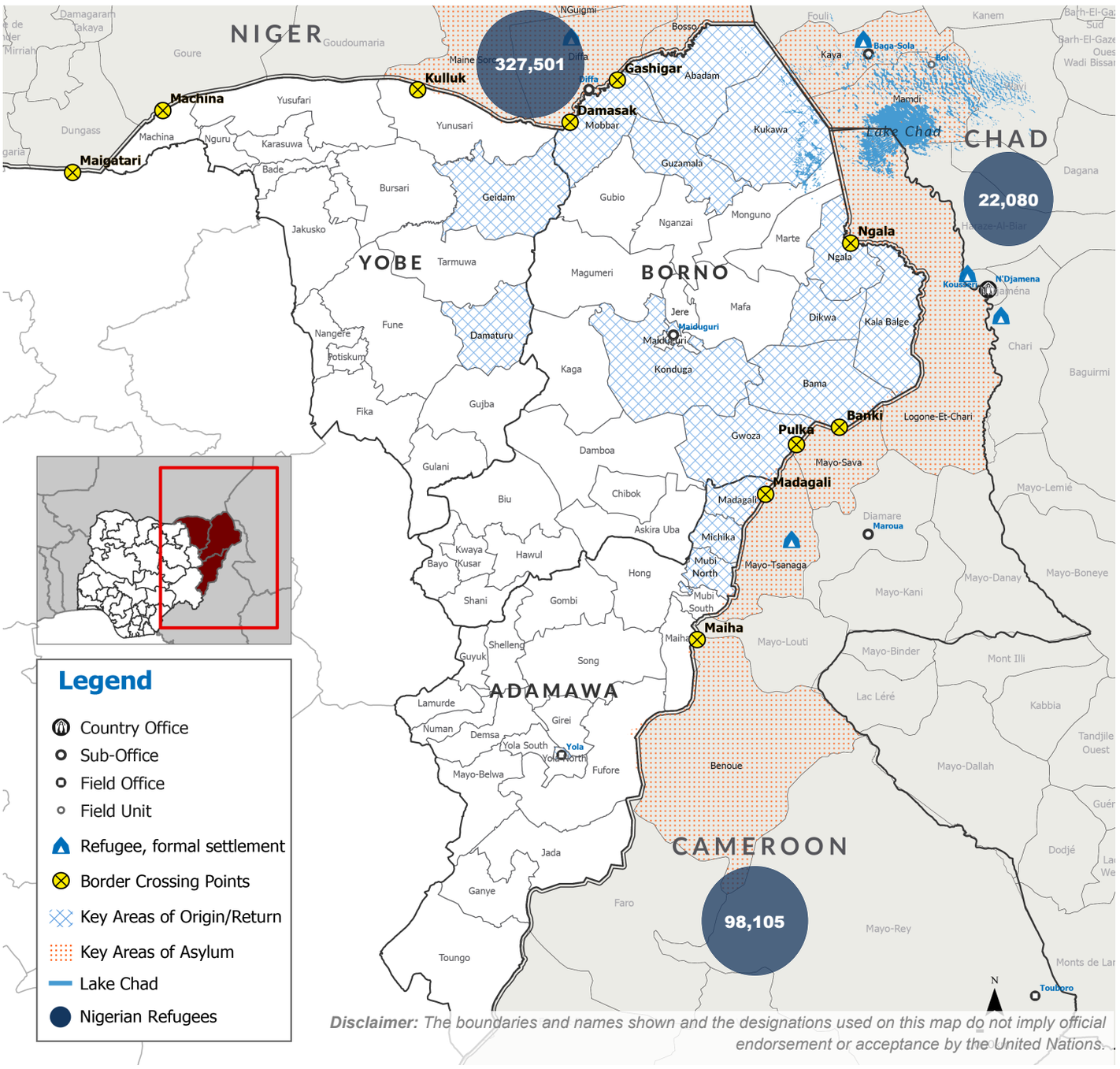

Disclaimer: The boundaries and names shown and the designations used on this map do not imply official endorsement or acceptance by the United Nations.

Published: October 2026 **Source:** UNHCR, Government **Feedback:** nigabim@unhcr.org **Website:** unhcr.org/ng