

WEEKLY UPDATE

Weekly Registration

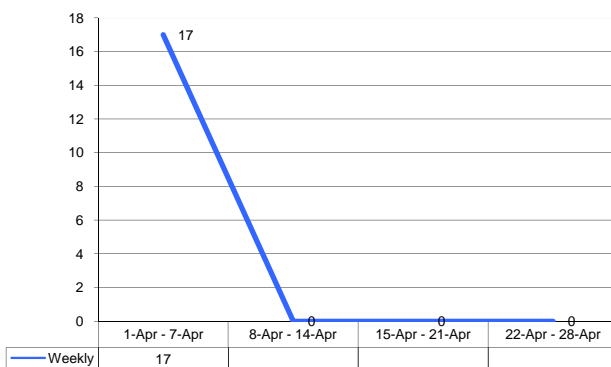

Weekly registration: 01-Apr-13 to 07-Apr-13

- ☐ **Total New Registrations: 17**
 - Newly registered refugees: 17
 - New births: 17
 - Minors: 100%
 - Female: 0%
 - Unaccompanied & Separated Children: 0
 - Women at Risk: 17
 - * All individuals with specific needs have been referred to concerned partners.
 - ☐ **Inactivation/closure:**
 - Deceased: 0
 - Other: 0
 - ☐ **Inter camp transfers:**
 - Individuals: 0
 - HHs: 0
- No inter camp transfers for the reporting period.

Weekly registered with Age, Sex Breakdown

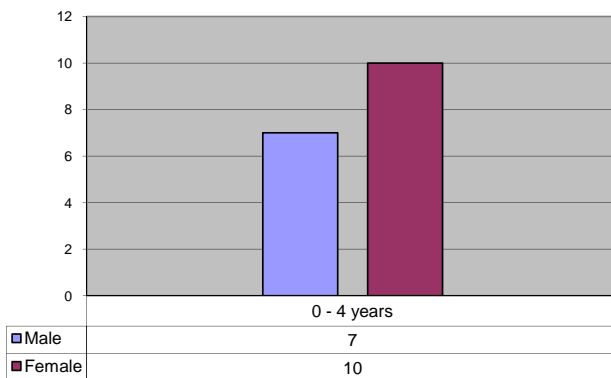

GENDRASSA TOTAL POPULATION

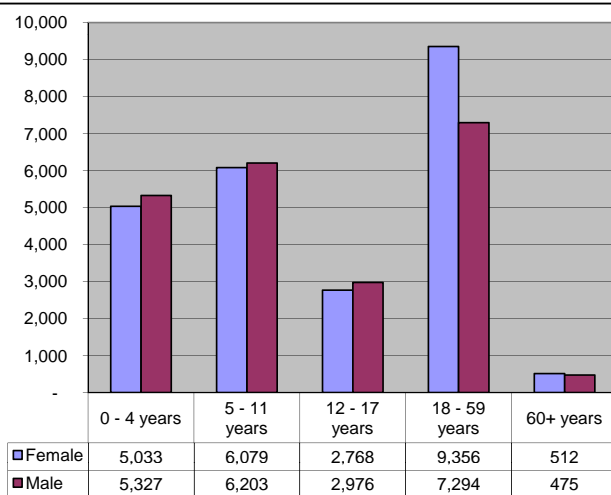

Cumulative statistics and trends

- ☐ **Total population registered to date:**
 - 15,839 individuals,
 - 3,662 households
 - Female head of households: 40.4%
- Cumulative statistics as of 7th April 2013:**
 - ☐ **Registration:**
 - New registered refugees: 317
 - New births: 233
 - ☐ **Inactivation/closure:**
 - Deceased: 0
 - Other: 0
 - ☐ **Inter camp transfers:**
 - Individuals: 521
 - HHs: 228

BREAK DOWN FOR SECTORAL ACTIVITIES

Education		
Age Group	Female	Male
03 - 05	1,172	1,130
06 - 13	2,083	2,011
14 - 17	645	565

Health		
Age Group	Female	Male
< 01	148	165
01 - 04	1,391	1,497
05 - 14	2,636	2,532
15 - 49	3,602	2,720
50 and Above	498	620

Contact Details

For specific data requests, kindly contact

- ☐ Juba Information Management Officer,
tornieri@unhcr.org
- ☐ Maban Registration Officer,
binene@unhcr.org
- ☐ Maban Database Administrator,
amos@unhcr.org

For Statistics, Maps, Reports and News please visit the UNHCR Information Sharing Portal about Refugees in South Sudan at:
<http://data.unhcr.org/southsudan>

Maban Registration Unit