

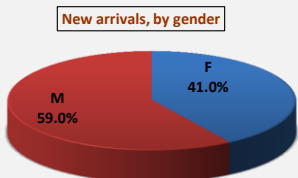

**Weekly New Registration Population Composition**  
6th Sep - 12th Sep 2015

\* As of 13th September 2015, the overall registered population in Kakuma Refugee Camp stood at **181,869**.



**Country of Origin / Gender**

Nationality	F	M	Total	%
Burundian	7	10	17	7%
Congolese (DRC)	23	19	42	18%
Ethiopian	4	4	2	1%
Somali	2	2	2	1%
South Sudanese	62	93	155	65%
Sudanese	4	10	14	6%
Ugandan	2	3	5	2%
<b>Total</b>	<b>98</b>	<b>141</b>	<b>239</b>	<b>100%</b>
%	<b>41%</b>	<b>59%</b>		

**Age Cohort**

Age Cohort	Total
0 - 4 years	40
12 - 17 years	46
18 - 59 years	92
5 - 11 years	59
60+ years	2
<b>Total</b>	<b>239</b>

**Family Size**

Family Size	HHS	%
1	31	43.66%
2	14	19.72%
3	5	7.04%
4	9	12.68%
5	2	2.82%
6	1	1.41%
7	4	5.63%
8	2	2.82%
9	1	1.41%
10	1	1.41%
11	1	1.41%
<b>Total</b>	<b>71</b>	<b>100%</b>

**NOTES:**

A total of **8,126** new arrivals have been registered since the start of 2015; with 615 arriving from Burundi, 623 from Democratic Republic of Congo (DRC), 140 from Ethiopia, 19 from Rwanda, 248 from Somalia, 5,488 from South Sudan, 892 from Sudan, 99 from Uganda and 2 from Yemen.

The total new born babies so far registered in 2015 is **2,912** including 55 registered during the reporting period.

**239** individuals were registered during the thirty seventh week of 2015 [ **06th Sep - 12th Sep 2015**]; 17 from Burundi, 42 from Democratic Republic of Congo (DRC), 4 from Ethiopia, 2 from Somalia, 155 from South Sudan, 14 from Sudan and 5 from Uganda.

The average family size registered during the reporting period stood at **2.8** individuals. Family size 1 households represented **49.47%** of all newly registered households.

**Households, by Family Size**

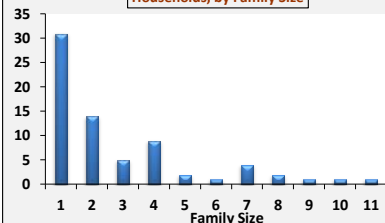

**New Born Babies**

Nationality	F	M	Total
Burundian	1	2	3
Congolese (DRC)	1	1	2
Ethiopian	2	2	2
Somali	10	13	23
South Sudanese	8	12	20
Sudanese	3	3	3
Ugandan	2	2	2
<b>Total</b>	<b>24</b>	<b>31</b>	<b>55</b>

**HH Heads**

F	M	Total	Avg. F.S
34	37	71	3.4

**Special Needs Identified**

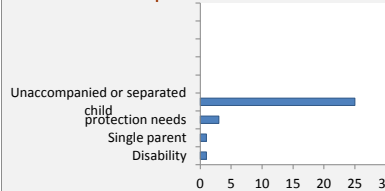

**Country of Origin**

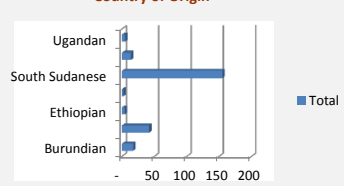

**Age Cohort**

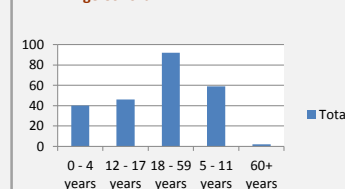

**House Hold Heads by Gender**

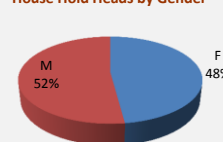

**Weekly Registration Trends**

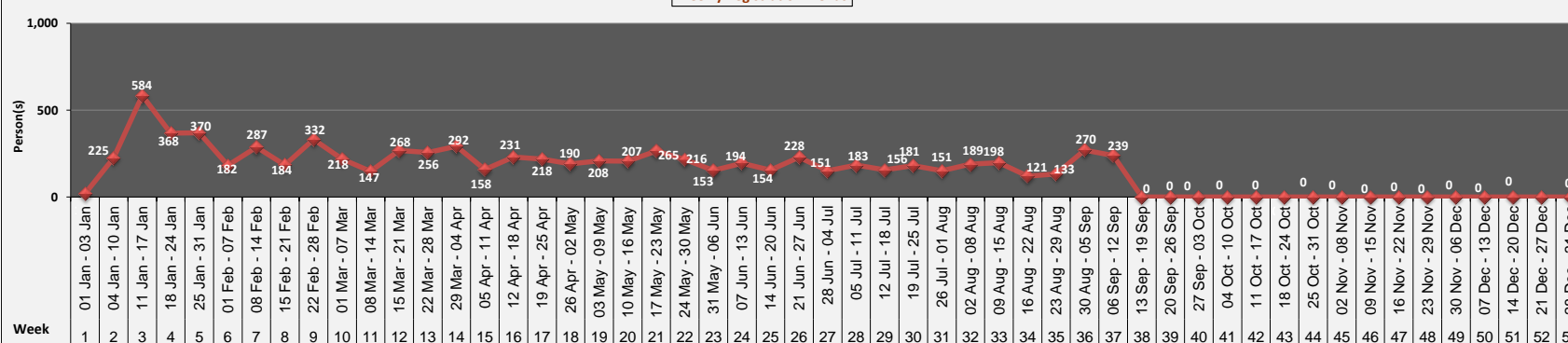

NB: This report reflects registration trends. In addition to new arrivals reported here, the overall population in Kakuma also increases through new births, in-situ registration (of persons who arrived in a previous period but reported for registration later), family reunification, and various other data adjustments. Analysis and projections are based on actual persons registered in the UNHCR registration database (proGres)