# SUDAN: White Nile State - Refugee sites hosting new arrivals from South Sudan | 15 December 2013 – 28 October 2015

**109,575**
**Total new arrivals from South Sudan**

**99,623** camp refugee population

**9,952** non-camp refugee population

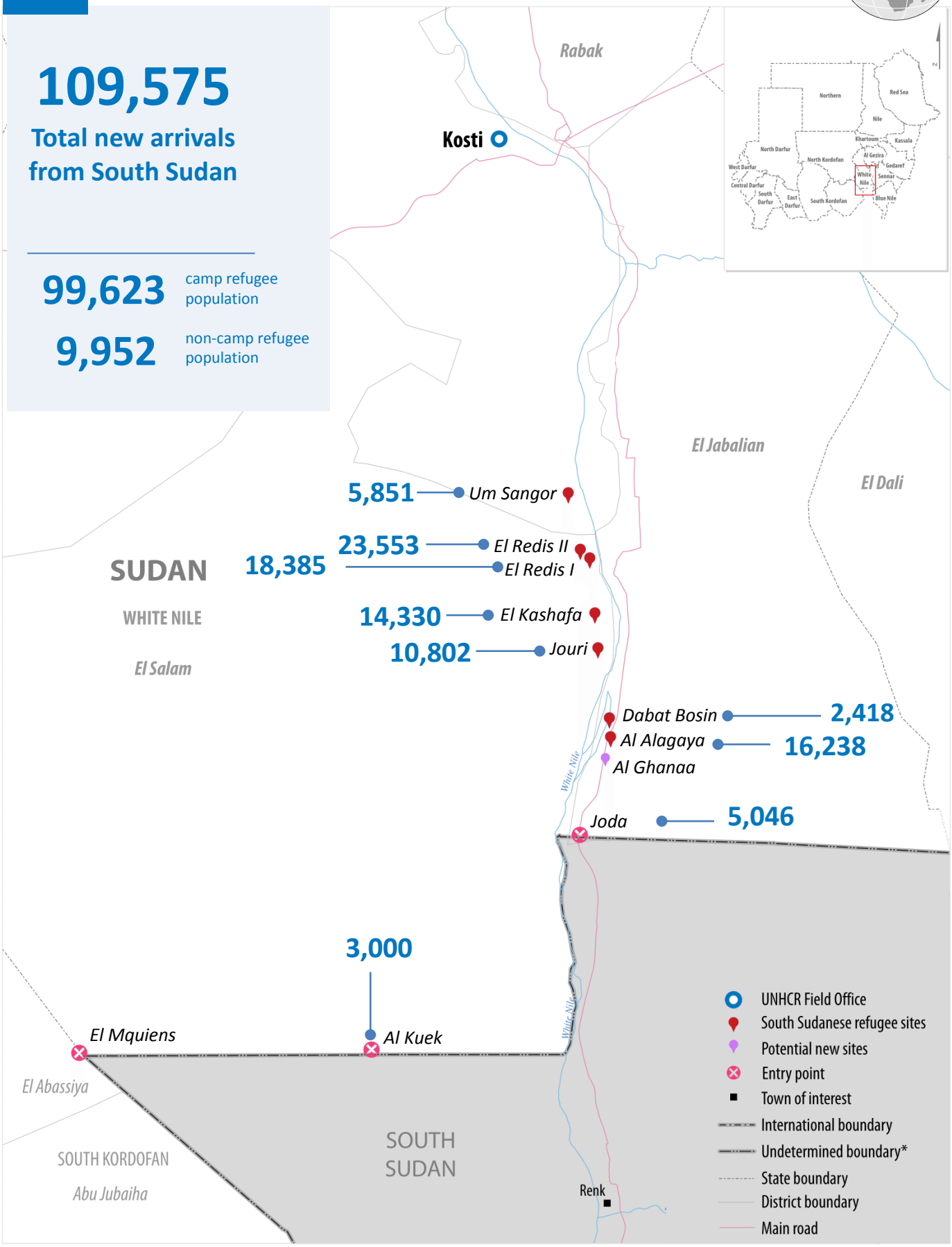


*The boundaries and names shown and the designations used on this map do not imply official endorsement or acceptance by the United Nations. * Final boundary between the Republic of Sudan and the Republic of South Sudan has not yet been determined.*

**Sources:** UNHCR, GoS, SRC, UNCS, UNDP