KENYA

Registered refugees and asylum-seekers

as of 30 April 2016

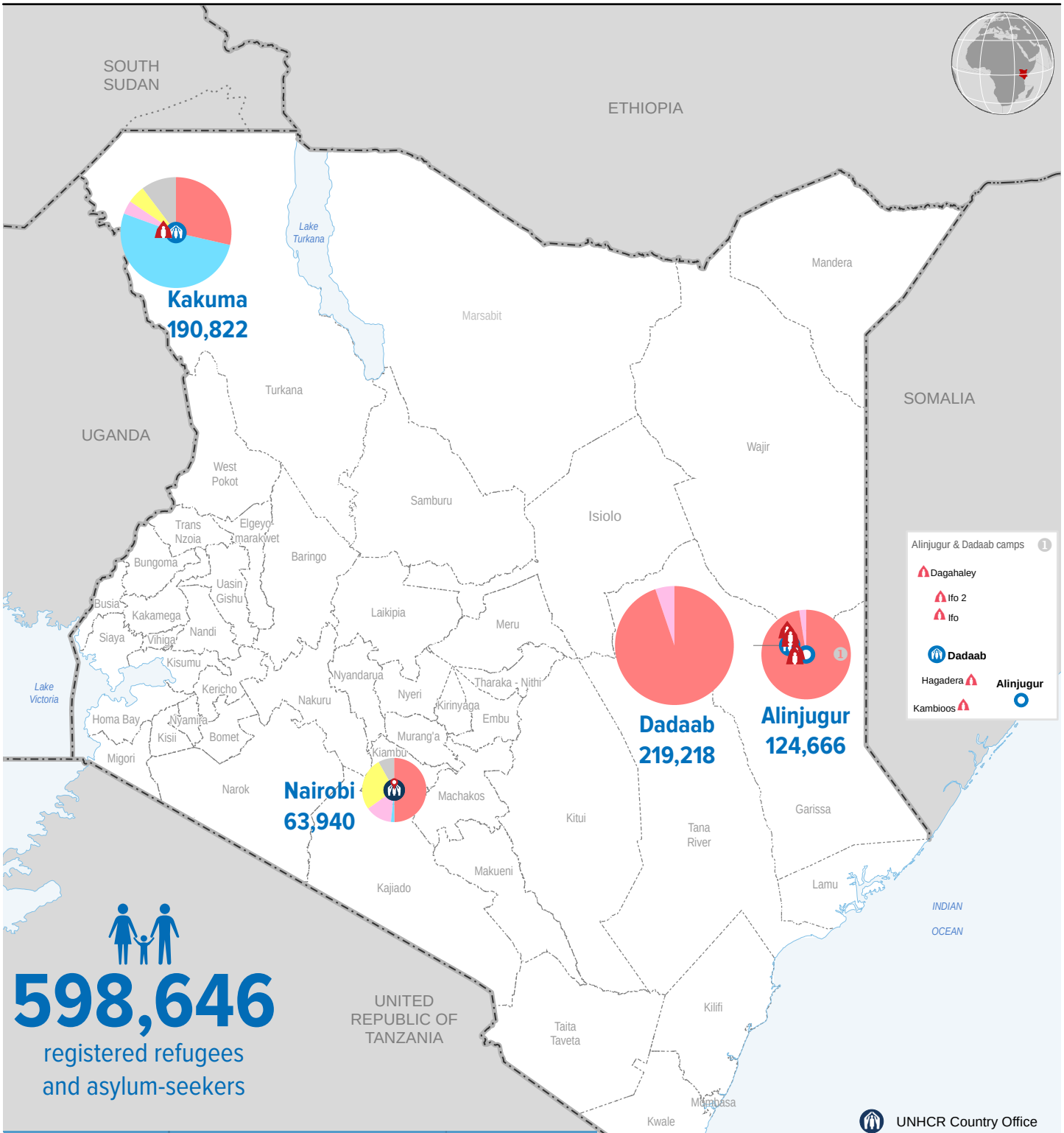

598,646

registered refugees and asylum-seekers

Country of origin	REFUGEE LOCATION					
	Dadaab	Kakuma	Alinjugur	Nairobi	Total	Percentage
Somalia	206,070	54,545	121,250	31,883	413,748	69%
South Sudan	1,296	99,154	33	1,149	101,632	17%
Ethiopia	11,351	7,533	3,131	8,631	30,646	5%
Dem. Rep. of the Congo	177	9,911	151	17,065	27,304	5%
Sudan	71	10,555	1	166	10,793	2%
Burundi	138	7,041	70	1,728	8,977	1%
Uganda	67	1,261	12	670	2,010	0.3%
Rwanda	22	634	12	990	1,658	0.3%
Eritrea	16	121	-	1,458	1,595	0.3%
Other	10	67	6	200	283	0.05%
Total	219,218	190,822	124,666	63,940	598,646	
Percentage	37%	32%	21%	11%		

The boundaries and names shown and the designations used on this map do not imply official endorsement or acceptance by the United Nations.

Printing date: 06 May 2016 **Sources:** UNHCR, UNCS **Author:** UNHCR Regional Service Centre Nairobi **Feedback:** kenrsgis@unhcr.org **Filename:** KEN_RefAS_160430