Yemen Situation: Regional Refugee and Migrant Response – Population movement out of Yemen | As of 01 January 2016

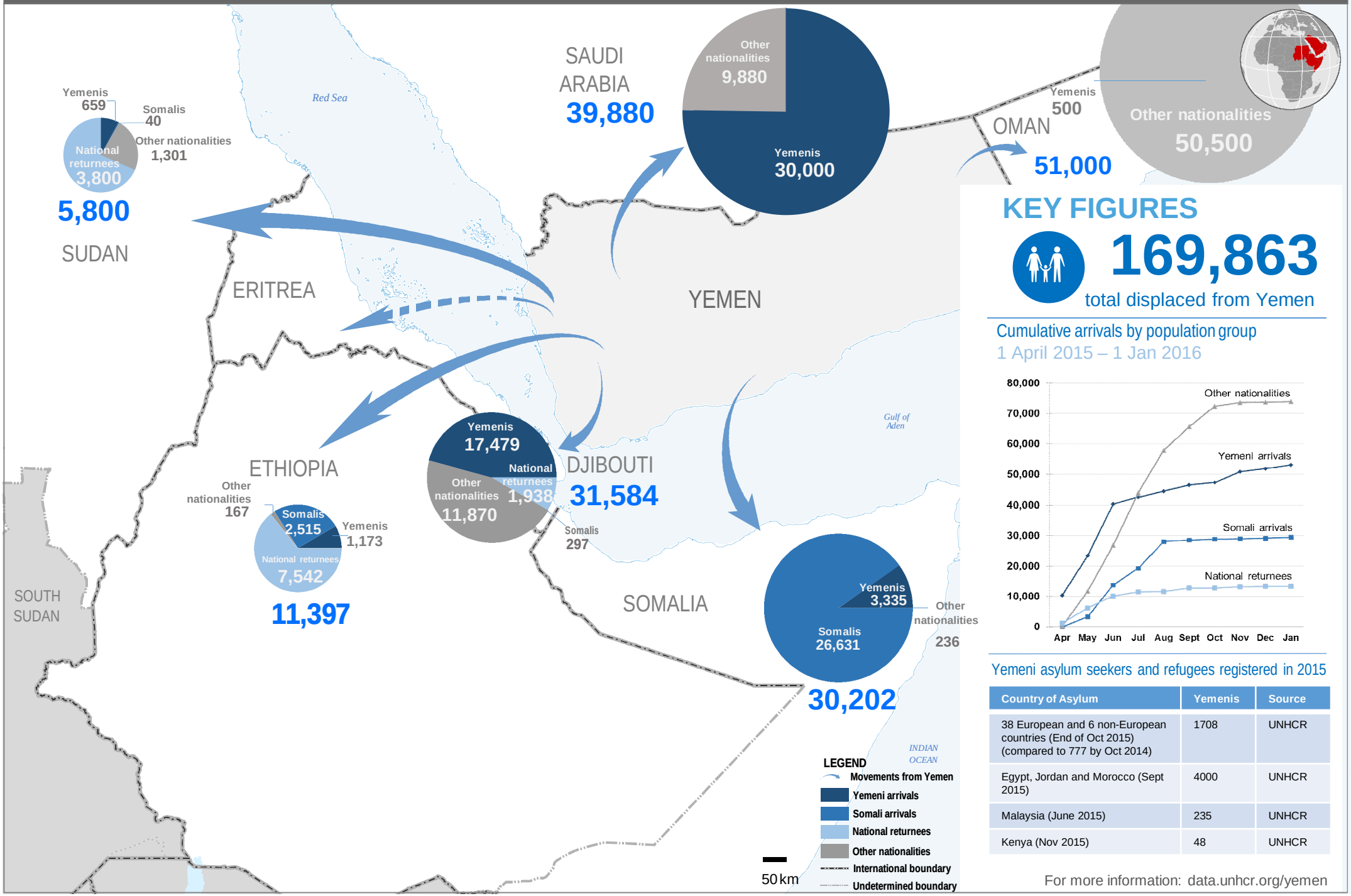

KEY FIGURES

169,863

total displaced from Yemen

Cumulative arrivals by population group

1 April 2015 – 1 Jan 2016

Yemeni asylum seekers and refugees registered in 2015

Country of Asylum	Yemenis	Source
38 European and 6 non-European countries (End of Oct 2015) (compared to 777 by Oct 2014)	1708	UNHCR
Egypt, Jordan and Morocco (Sept 2015)	4000	UNHCR
Malaysia (June 2015)	235	UNHCR
Kenya (Nov 2015)	48	UNHCR

For more information: data.unhcr.org/yemen

The boundaries and names shown and the designations used on this map do not imply official endorsement or acceptance by the United Nations. Sources: Boundaries: UNCS UNHCR Statistics: UNHCR, IOM, Partners Contact: RRCYemen@unhcr.org, prd@iom.int