

Profile of the registered population

	Level 1 registration				un-registered			
	Malian	Nigerien	Total		Malian	Nigerien	Total	
CHINEGODRAR		39	148	39	148			

a. Age and gender Breakdown

		Malian					Nigerien				
		0-4	5-11	12-17	18-59	>60	0-4	5-11	12-17	18-59	>60
CHINEGODRAR	Male						16	19	8	23	4
	Female						22	22	12	22	0
	Total						38	41	20	45	4

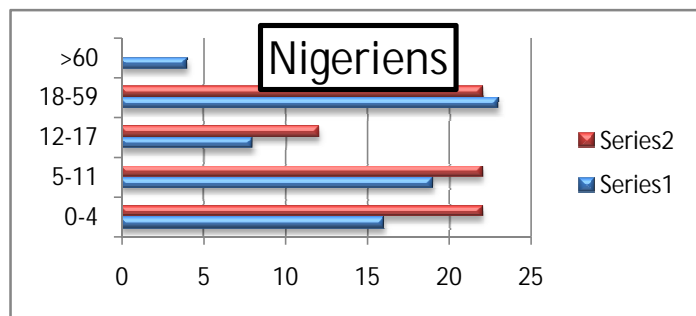
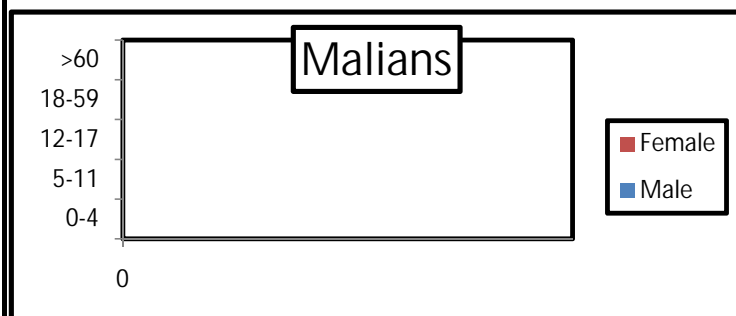

b. By family size

Size	Total HH	
1	7	18%
2	6	15%
3	6	15%
4	7	18%
5	6	15%
6	3	8%
7	1	3%
8	1	3%
10	2	5%
Grand Total	39	100%

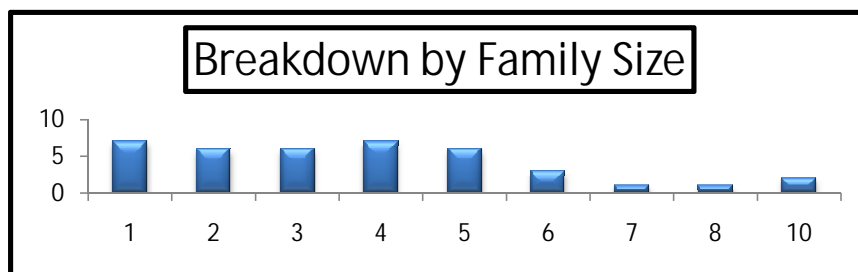

b. By Place of habitual residence

	Malian HH	Nigerien HH	Grand Total	
MENAKA	39	100%	39	3%
Grand Total	39	100%	39	3%

