

Weekly statistics

External

Registered (Jan. 03 - Jan. 09)

Beirut & Mt. Leb.	4,414
North	3,143
Bekaa	3,366
South	1,375
Total	12,298

868,224

Total

819,239

Registered

48,985

Awaiting

Total
awaiting

Average
waiting period

Beirut & Mt. Leb.	32,282	34
North	8,287	21
Bekaa	6,937	10
South	1,479	10
Total	48,985	28

UNHCR Registered

■ Total Active Syrians (as of the end of each month) in 2013

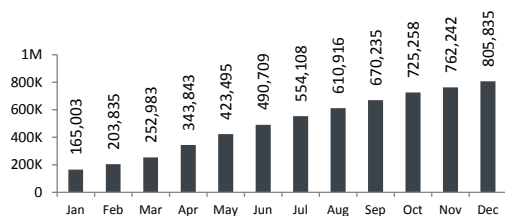

■ Syrians Registration by Month in 2013

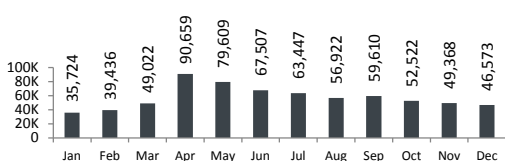

Place of Origin

Homs	203,425	24.8%
Aleppo	145,984	17.8%
Idleb	118,482	14.5%
Rural Damascus	100,750	12.3%
Hama	59,813	7.3%
Dar'a	52,953	6.5%
Damascus	40,786	5.0%
Ar-raqqa	29,543	3.6%
Al-hasakeh	18,880	2.3%
Deir-ez-zor	13,443	1.6%
Quneitra	3,498	0.4%
Lattakia	3,258	0.4%
Tartous	2,429	0.3%
As-sweida	363	0.0%
Others, n/a	25,632	3.1%

Distribution of Syrians in Lebanon

Persons Households % Total

Beirut	21,845	👤	Beirut	21,845	5,954	2.7%
	5,954	👥				
Mount Lebanon	171,111	👤	El Meten	35,082	9,727	4.3%
	41,357	👥	Baabda	54,699	12,843	6.7%
			Kesrwane	6,636	1,865	0.8%
			Chouf	37,713	8,268	4.6%
			Aley	34,819	8,045	4.3%
			Jbeil	2,162	609	0.3%
North	243,106	👤	Akkar	92,514	22,564	11.3%
	59,694	👥	Tripoli	60,146	15,651	7.3%
			El Minieh-Denr	50,039	12,028	6.1%
			El Koura	13,771	3,355	1.7%
			El Batroun	13,756	3,104	1.7%
			Zgharta	10,944	2,559	1.3%
Bekaa	278,296	👤	Bcharre	1,936	433	0.2%
	58,137	👥	Zahle	130,417	26,857	15.9%
			Baalbek	84,314	17,992	10.3%
			West Bekaa	49,065	10,244	6.0%
			Rachaya	9,397	1,987	1.1%
			El Hermel	5,103	1,057	0.6%
South	104,881	👤	Sour	25,566	5,736	3.1%
	22,932	👥	Saida	39,490	8,549	4.8%
			Marjaayoun	5,086	1,069	0.6%
			Jezzine	2,097	465	0.3%
			El Nabatieh	22,742	4,926	2.8%
			Hasbaya	3,629	856	0.4%
Total Lebanon	819,239	👤	Bent Jbeil	6,271	1,331	0.8%
	188,074	👥				

* Number of villages in Lebanon hosting Syrians is 1,615

Age & Gender

Age	0-4	5-11	12-17	18-59	60+	Total	
Female	76,338	82,884	50,641	199,845	12,153	421,861	51.5%
Male	79,589	87,758	52,532	168,009	9,490	397,378	48.5%
Total	155,927	170,642	103,173	367,854	21,643	819,239	100.0%
	19.0%	20.8%	12.6%	44.9%	2.6%		

