

Camp profile

Gawilan Refugee Camp, Dohuk, KR - Iraq

Camp opened: 29.09.2013

As of 30 Jan. 2014



Geographic Snapshot and Contextual Background

GPS coordinates: 43.61581064 36.33849565

Region and State: Kalek-Sub-district, Bardarash District. Duhok Governorate.

Size of camp area: 1,262,500 m² (out of which 122,500 m² is the transit area).

Pattern in Population Change Relocation from temporary locations in Zakho and Bardarash as well as family reunifications from Domiz.

Areas of Origin: Majority is from Qamishli in Syria.

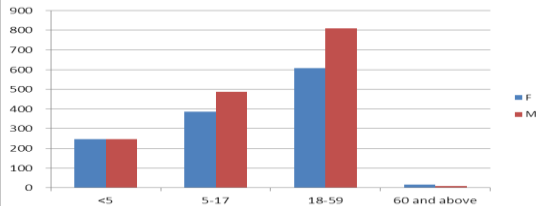

Age and gender break-down of the population as of 27 Jan. 2014

Refugee Population

approximately
2,810
(Individuals)

Planned capacity:
29,000
(Individuals)

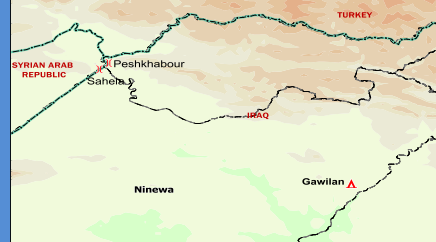

Needs Met	Analysis	Minimum Sectoral Data (standard)	Minimum Sectoral Data
	Health: There is temporary PHC in the camp for providing primary health care.	► Extent PoCs have access to primary health care. 1 health centre for 20,000 persons.	► 1 Comprehensive Primary Health Center.
	WASH: Water, sanitation and hygiene promotion is readily available and constantly being improved in the camp. Additional toilets are being installed to reach the minimum standard.	► Liters of water/person /day: 20 ► Persons per latrine: <20 ► Persons per shower: <20	► Liters of water/person /day: 50. ► Persons per toilet: 34. ► Persons per showers: 95% of the refugee families have installed a shower inside their shelter.
	Protection: Registration Level 1 is completed. Level 2 registration continue.	► 100 % of PoC registered on individual basis.	► Population registered on family basis.
	Food: Adequate quality and quantity of food aid provided.	► Extent food aid is appropriately distributed. ► Kilocalorie (Kcal)/person/day: 2,100	► Kilocalories person /day: Each family was provided with a food voucher
	CRIs: Refugees received CRI kits upon the arrival in the camp including distribution of winterization kits.	► 100% of households whose needs for basic and domestic items are met.	► 100 % of households whose needs for basic and domestic items are met.
	Shelter: Shelter and infrastructure in transit area is established, improved and maintained. Development for permanent camp area ongoing for planned population of 22,000 persons, it will be done in phases.	► Average camp area per person 30 sq m ► 100% of households living in adequate dwellings	► Average camp area per person < 30 sq m ► 80 % of households living in adequate dwellings.
Minimum Sectoral Data Key: = standard met or exceeded = standard not met			

