

Al Za'atari Camp: OVERVIEW

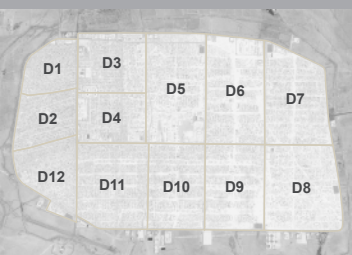

Number of active WASH centres: 365
 Number of WASH centres assessed: 356*
 #Female: 187 #Male: 178
 Population coverage: 86,040
 # of households: 15,364
 # of children: 49,842

*All active centres were assessed, except those that were locked and could not be accessed

MINIMUM STANDARDS INDEX**

	This week	2 weeks ago	
STRUCTURAL INTEGRITY	1.96 / 4	1.83	↑
HYGIENE	1.62 / 2	1.64	↓
ACCESS & PROTECTION	2.41 / 3	2.38	↑
OVERALL	5.99 / 9	5.85	↑

TOILETS & SHOWERS	This week	2 weeks ago
(MS) At least min standard of functional toilets are present ¹	93 (26%)	90 (25%)
(MS) There are at least 2 functional shower stalls ²	213 (60%)	175 (49%)
There are doors on 100% of all toilet and shower stalls	170 (48%)	155 (44%)
There are locks on 100% on all toilet and shower doors	216 (61%)	179 (50%)
Female centres contain at least 1 lockable toilet and shower stall	137 (73%)	117 (63%)

TAPS	This week	2 weeks ago
(MS) There are at least two internal taps	191 (54%)	148 (42%)
There is at least one external tap	135 (38%)	116 (33%)
There are no leaking internal taps (only centres with running water)	39 (74%)	45 (74%)

SEWAGE	This week	2 weeks ago
(MS) If there is a septic tank, there are no signs of overflow	157 (100%)	156 (99%)

LIGHT	This week	2 weeks ago
WASH centres with internal or external lighting	154 (43%)	149 (42%)
Female WASH centres with internal or external lighting	112 (60%)	115 (61%)

ALL CENTRES	This week	2 weeks ago
Total number of functioning toilets	1922	1863
Total number of functioning showers	1537	1509
Total number of doors on toilet and shower stalls	2843	2731
Total number of locks on toilet and shower doors	2144	1956
Total number of internal taps	632	529

PUBLIC ACCESS	This week	2 weeks ago
(MS) Centre is not locked	356 (98%)	353 (97%)
There are no locked toilet and shower stalls	162 (46%)	146 (41%)
There is an unlocked stall for disabled persons	179 (50%)	179 (50%)

PRIVATE CONNECTIONS	This week	2 weeks ago
There are no private connections to water tanks	280 (79%)	258 (73%)
There are no private connections to the taps	332 (93%)	320 (90%)
There are no visible private connections to WASH centre septic tanks	138 (88%)	126 (80%)

CLEANLINESS	This week	2 weeks ago
(MS) There is no faeces inside the facility	261 (73%)	248 (70%)
(MS) No faeces outside the centre within a 2m radius	N/A (-)	N/A (-)
(MS) No stagnant water inside and outside the facility	332 (93%)	349 (98%)

SANITARY WASTE DISPOSAL	This week	2 weeks ago
(MS) Female centres with disposal arrangements for menstrual hygiene materials and diapers ³	N/A (-)	N/A (-)

1. A) See below for min. standard calculation. B) Functioning toilet means one that is intact, and not blocked, overflowing, or destroyed
 2. A functioning shower means one that has a door and an internal lock
 3. This disposal arrangement may include a bin or bag inside the hallway of the WASH centre

A. STRUCTURAL INTEGRITY INDEX	B. HYGIENE INDEX	C. ACCESS & PROTECTION INDEX
1. In Districts 4-11, there is at least 1 toilet per 50 individuals that is functional; i.e. intact and not blocked/overflowing. In Districts 1/2/3/12 there are at least 2 functioning toilets per centre. 2. There are at least 2 functioning shower stalls; including an intact basin and door with lock. 3. There are at least 2 functioning taps inside the centre 4. There are no signs of sewage tank overflow	1. The centre does not contain faeces inside the WASH facility 2. There is no stagnant water inside or outside the facility 3. There is an arrangement for the disposal of diapers or menstrual hygiene materials (bag or bin in the hallway) [To be assessed from 21 Sep 2014 onwards]	1. The centre is open and free of charge 2. The centre is sex-segregated 3. There is internal or external lighting

**Minimum Standards Index Indicators

THIS WEEK

2 WEEKS AGO

Structural Integrity Index Score

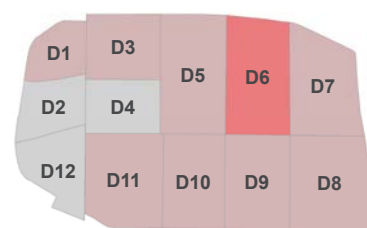
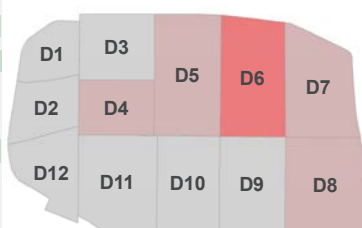

1.4 - 1.5 1.6 - 2.0 2.1 - 2.5 2.6 - 3.0

Hygiene Index Score

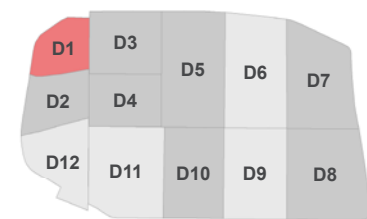
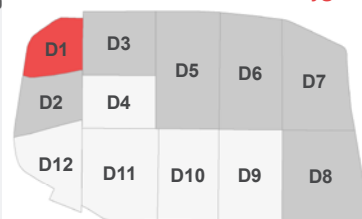

2.1 - 2.5 1.6 - 2.0 1.4 - 1.5

Access and Protection Index Score

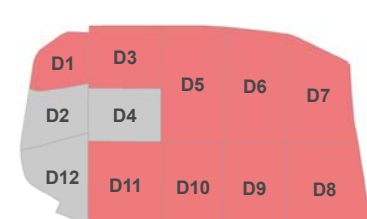
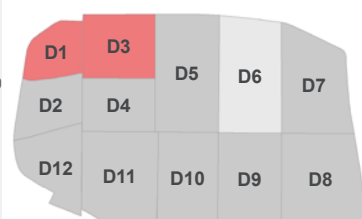

2.6 - 3.0 2.1 - 2.5 1.7 - 2.0

Overall Index Score

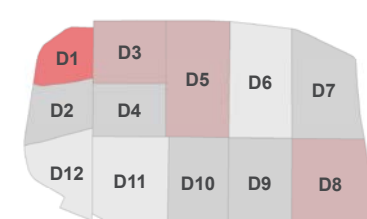
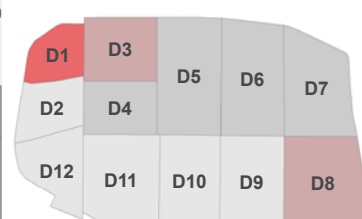

6.6 - 7.0 6.1 - 6.5 5.6 - 6.0 5.4 - 5.5

Al Za'atari Camp: DISTRICT 1

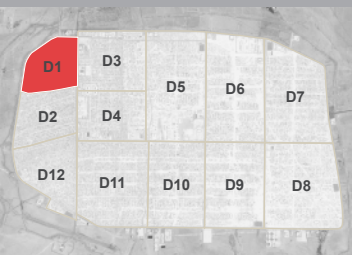

Number of active WASH centres: 9
 Number of WASH centres assessed: 6*
 #Female: 6 #Male: 3
 Population coverage: 7,059
 # of households: 1,285
 # of children: 3,922

MINIMUM STANDARDS INDEX**

	This week	2 weeks ago	
STRUCTURAL INTEGRITY	2.33 / 4	1.89	↑
HYGIENE	1.22 / 2	1.11	↑
ACCESS & PROTECTION	2.00 / 3	1.67	↑
OVERALL	5.55 / 9	4.67	↑

*All active centres were assessed, except those that were locked and could not be accessed

		(MS) = minimum standard	
		This week	2 weeks ago
STRUCTURAL INTEGRITY	TOILETS & SHOWERS		
	(MS) At least min standard of functional toilets are present ¹	6 (100%)	4 (67%)
	(MS) There are at least 2 functional shower stalls ²	2 (33%)	2 (33%)
	There are doors on 100% of all toilet and shower stalls	1 (17%)	1 (17%)
	There are locks on 100% on all toilet and shower doors	5 (83%)	5 (83%)
	Female centres contain at least 1 lockable toilet and shower stall	3 (50%)	2 (33%)
	TAPS		
	(MS) There are at least two internal taps	3 (50%)	2 (33%)
	There is at least one external tap	1 (17%)	1 (17%)
	There are no leaking internal taps (only centres with running water)	0 (N/A)	0 (N/A)
ALL CENTRES	SEWAGE		
	(MS) If there is a septic tank, there are no signs of overflow	6 (100%)	6 (100%)
	LIGHT		
	WASH centres with internal or external lighting	0 (0%)	0 (0%)
	Female WASH centres with internal or external lighting	0 (0%)	0 (0%)
ACCESS	PUBLIC ACCESS		
	(MS) Centre is not locked	6 (67%)	6 (67%)
	There are no locked toilet and shower stalls	3 (50%)	2 (33%)
	There is an unlocked stall for disabled persons	1 (17%)	1 (17%)
	PRIVATE CONNECTIONS		
	There are no private connections to water tanks	6 (100%)	5 (83%)
	There are no private connections to the taps	6 (100%)	6 (100%)
	There are no visible private connections to WASH centre septic tanks	6 (100%)	6 (100%)
	CLEANLINESS		
	(MS) There is no faeces inside the facility	5 (83%)	4 (67%)
HYGIENE	(MS) No faeces outside the centre within a 2m radius	N/A (-)	N/A (-)
	(MS) No stagnant water inside and outside the facility	6 (100%)	6 (100%)
	SANITARY WASTE DISPOSAL		
	(MS) Female centres with disposal arrangements for menstrual hygiene materials and diapers ³	N/A (-)	N/A (-)

DISTRICT 1: KEY INDICATORS

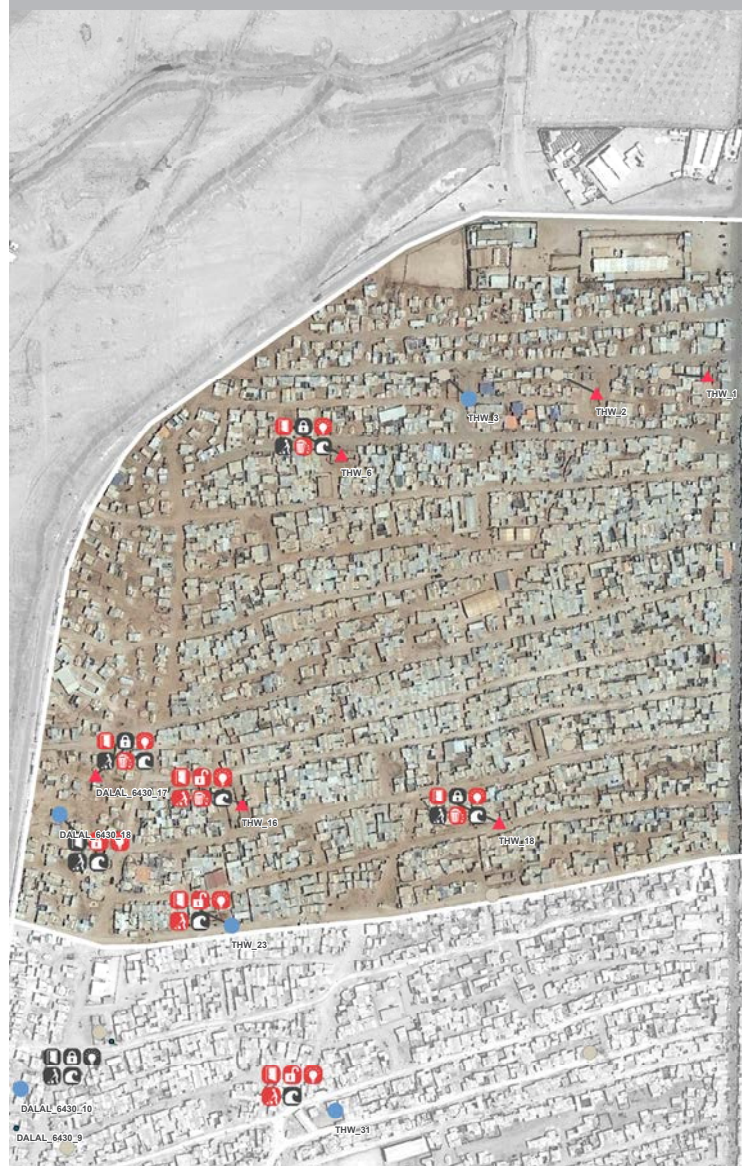

DISTRICT 1: Compliance with key indicators

Doors on 100% of stalls	Locks on at least 1 latrine & 1 shower	Lighting in- or outside	Female WASH centre
Doors not on 100% of stalls	Did not comply on locks	No lighting in- or outside	
No faeces inside centre	Disposal arrangements for female hygiene items	Septic tank not overflowing	Male WASH centre
Faeces inside centre	Did not comply on disposal arrangements	Septic tank overflowing	

1. A) See below for min. standard calculation. B) Functioning toilet means one that is intact, and not blocked, overflowing, or destroyed.
 2. A functioning shower means one that has a door and an internal lock
 3. This disposal arrangement may include a bin or bag inside the hallway of the WASH centre

Minimum Standards Index Indicators	
A. STRUCTURAL INTEGRITY INDEX	B. HYGIENE INDEX
1. In Districts 4-11, there is at least 1 toilet per 50 individuals that is functional; i.e. intact and not blocked/overflowing. In Districts 1/2/3/12 there are at least 2 functioning toilets per centre.	1. The centre does not contain faeces inside the WASH facility
2. There are at least 2 functioning shower stalls; including an intact basin and door with lock.	2. There is no stagnant water inside or outside the facility
3. There are at least 2 functioning taps inside the centre	3. There is an arrangement for the disposal of diapers or menstrual hygiene materials (bag or bin in the hallway) [To be assessed from 21 Sep 2014 onwards]
4. There are no signs of sewage tank overflow	C. ACCESS & PROTECTION INDEX
	1. The centre is open and free of charge
	2. The centre is sex-segregated
	3. There is internal or external lighting

Al Za'atari Camp: DISTRICT 2

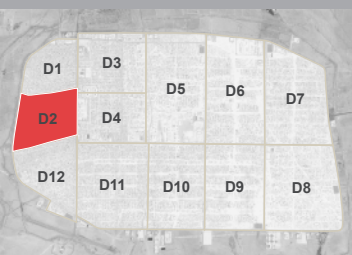

Number of active WASH centres: 6
 Number of WASH centres assessed: 6*
 #Female: 3 #Male: 3
 Population coverage: 7,501
 # of households: 1,252
 # of children: 4,202

*All active centres were assessed, except those that were locked and could not be accessed

MINIMUM STANDARDS INDEX**

	This week	2 weeks ago	
STRUCTURAL INTEGRITY	2.17 / 4	2.33	↓
HYGIENE	1.66 / 2	1.5	↑
ACCESS & PROTECTION	2.50 / 3	2.17	↑
OVERALL	6.33 / 9	6.00	↑

STRUCTURAL INTEGRITY	TOILETS & SHOWERS	(MS) = minimum standard	This week	2 weeks ago
	At least min standard of functional toilets are present ¹		4 (67%)	4 (67%)
	There are at least 2 functional shower stalls ²		2 (33%)	2 (33%)
	There are doors on 100% of all toilet and shower stalls		2 (33%)	2 (33%)
TAPS	There are locks on 100% on all toilet and shower doors		6 (100%)	6 (100%)
	Female centres contain at least 1 lockable toilet and shower stall		1 (33%)	1 (33%)
	There are at least two internal taps		2 (33%)	2 (33%)
	There is at least one external tap		0 (0%)	1 (17%)
SEWAGE	There are no leaking internal taps (only centres with running water)		0 (N/A)	0 (N/A)
	If there is a septic tank, there are no signs of overflow		6 (100%)	6 (100%)
	WASH centres with internal or external lighting		3 (50%)	1 (17%)
	Female WASH centres with internal or external lighting		2 (67%)	1 (33%)
ALL CENTRES	Total number of functioning toilets		22	23
	Total number of functioning showers		25	25
	Total number of doors on toilet and shower stalls		12	12
	Total number of locks on toilet and shower doors		12	12
PUBLIC ACCESS	Total number of internal taps		12	10
	Centre is not locked		6 (100%)	6 (100%)
	There are no locked toilet and shower stalls		5 (83%)	5 (83%)
	There is an unlocked stall for disabled persons		1 (17%)	1 (17%)
PRIVATE CONNECTIONS	There are no private connections to water tanks		6 (100%)	6 (100%)
	There are no private connections to the taps		6 (100%)	6 (100%)
	There are no visible private connections to WASH centre septic tanks		4 (67%)	5 (83%)
CLEANLINESS	There is no faeces inside the facility		4 (67%)	3 (50%)
	No faeces outside the centre within a 2m radius		N/A (-)	N/A (-)
	No stagnant water inside and outside the facility		6 (100%)	6 (100%)
	Female centres with disposal arrangements for menstrual hygiene materials and diapers ³		N/A (-)	N/A (-)

DISTRICT 2: KEY INDICATORS



DISTRICT 2: Compliance with key indicators

Doors on 100% of stalls	Locks on at least 1 latrine & 1 shower	Lighting in- or outside	Female WASH centre
Doors not on 100% of stalls	Did not comply on locks	No lighting in- or outside	
No faeces inside centre	Disposal arrangements for female hygiene items	Septic tank not overflowing	Male WASH centre
Faeces inside centre	Did not comply on disposal arrangements	Septic tank overflowing	

1. A) See below for min. standard calculation. B) Functioning toilet means one that is intact, and not blocked, overflowing, or destroyed.
 2. A functioning shower means one that has a door and an internal lock
 3. This disposal arrangement may include a bin or bag inside the hallway of the WASH centre

Minimum Standards Index Indicators	A. STRUCTURAL INTEGRITY INDEX	B. HYGIENE INDEX	C. ACCESS & PROTECTION INDEX
	1. In Districts 4-11, there is at least 1 toilet per 50 individuals that is functional; i.e. intact and not blocked/overflowing. In Districts 1/2/3/12 there are at least 2 functioning toilets per centre.	1. The centre does not contain faeces inside the WASH facility	1. The centre is open and free of charge
	2. There are at least 2 functioning shower stalls; including an intact basin and door with lock.	2. There is no stagnant water inside or outside the facility	2. The centre is sex-segregated
	3. There are at least 2 functioning taps inside the centre	3. There is an arrangement for the disposal of diapers or menstrual hygiene materials (bag or bin in the hallway) [To be assessed from 21 Sep 2014 onwards]	3. There is internal or external lighting

Al Za'atari Camp: DISTRICT 4

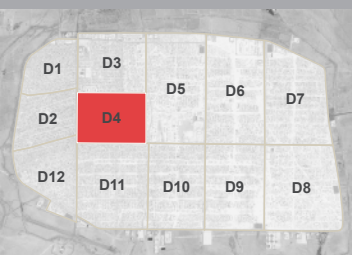

Number of active WASH centres: 22
 Number of WASH centres assessed: 22*
 #Female: 12 #Male: 10
 Population coverage: 5,147
 # of households: 954
 # of children: 2,915

*All active centres were assessed, except those that were locked and could not be accessed

MINIMUM STANDARDS INDEX**

	This week	2 weeks ago	
STRUCTURAL INTEGRITY	1.86 / 4	2.45	↓
HYGIENE	1.68 / 2	1.32	↑
ACCESS & PROTECTION	2.23 / 3	2.14	↑
OVERALL	5.77 / 9	5.91	↓

STRUCTURAL INTEGRITY	TOILETS & SHOWERS	(MS) = minimum standard	This week	2 weeks ago
	At least min standard of functional toilets are present ¹		12 (55%)	10 (45%)
	There are at least 2 functional shower stalls ²		16 (73%)	14 (64%)
	There are doors on 100% of all toilet and shower stalls		9 (41%)	9 (41%)
TAPS	There are locks on 100% on all toilet and shower doors		14 (64%)	3 (14%)
	Female centres contain at least 1 lockable toilet and shower stall		9 (75%)	7 (58%)
	There are at least two internal taps		3 (14%)	14 (64%)
	There is at least one external tap		4 (18%)	1 (5%)
SEWAGE	There are no leaking internal taps (only centres with running water)		8 (100%)	4 (67%)
	If there is a septic tank, there are no signs of overflow		19 (100%)	19 (100%)
	WASH centres with internal or external lighting		5 (23%)	3 (14%)
	Female WASH centres with internal or external lighting		3 (25%)	3 (25%)
ALL CENTRES	Total number of functioning toilets		82	101
	Total number of functioning showers		105	104
	Total number of doors on toilet and shower stalls		165	164
	Total number of locks on toilet and shower doors		117	79
PUBLIC ACCESS	Total number of internal taps		12	40
	Centre is not locked		22 (100%)	22 (100%)
	There are no locked toilet and shower stalls		18 (82%)	13 (59%)
	There is an unlocked stall for disabled persons		0 (0%)	1 (5%)
PRIVATE CONNECTIONS	There are no private connections to water tanks		21 (95%)	18 (82%)
	There are no private connections to the taps		21 (95%)	21 (95%)
	There are no visible private connections to WASH centre septic tanks		15 (79%)	13 (68%)
CLEANLINESS	There is no faeces inside the facility		17 (77%)	7 (32%)
	No faeces outside the centre within a 2m radius		N/A (-)	N/A (-)
	No stagnant water inside and outside the facility		20 (91%)	22 (100%)
	Female centres with disposal arrangements for menstrual hygiene materials and diapers ³		N/A (-)	N/A (-)

DISTRICT 4: KEY INDICATORS

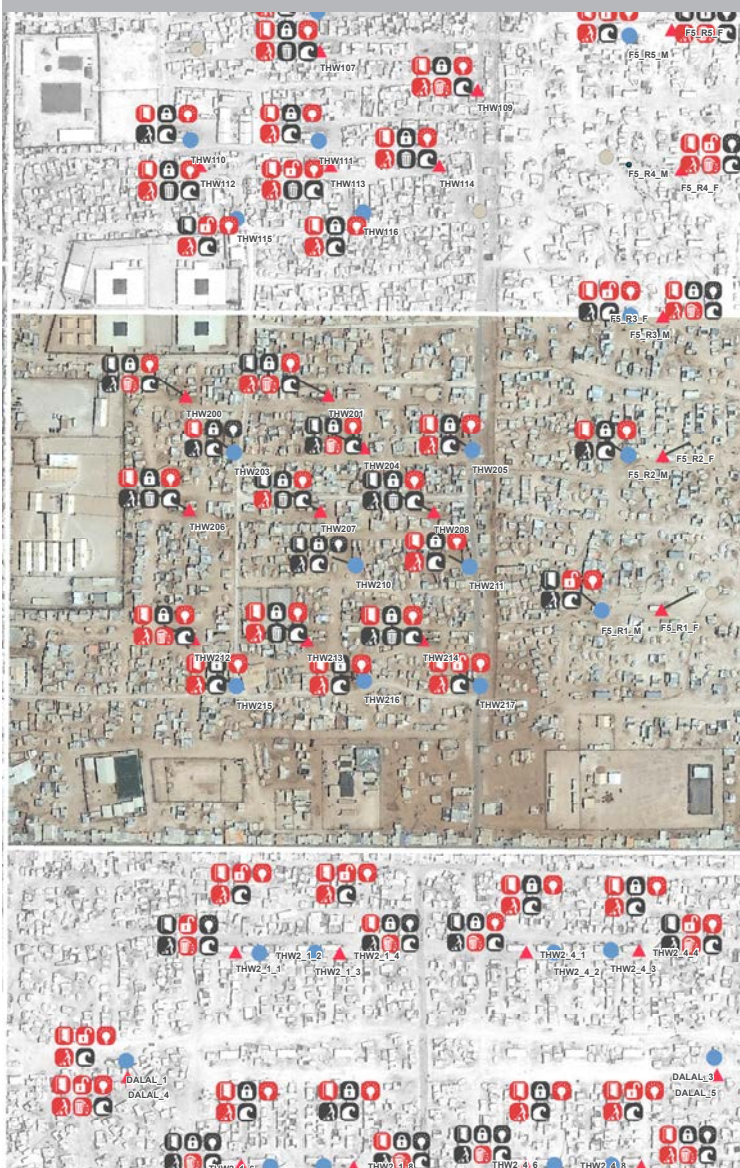

DISTRICT 4: Compliance with key indicators

Doors on 100% of stalls	Locks on at least 1 latrine & 1 shower	Lighting in- or outside	Female WASH centre
Doors not on 100% of stalls	Did not comply on locks	No lighting in- or outside	
No faeces inside centre	Disposal arrangements for female hygiene items	Septic tank not overflowing	Male WASH centre
Faeces inside centre	Did not comply on disposal arrangements	Septic tank overflowing	

1. A) See below for min. standard calculation. B) Functioning toilet means one that is intact, and not blocked, overflowing, or destroyed.
 2. A functioning shower means one that has a door and an internal lock
 3. This disposal arrangement may include a bin or bag inside the hallway of the WASH centre

A. STRUCTURAL INTEGRITY INDEX	B. HYGIENE INDEX	C. ACCESS & PROTECTION INDEX
1. In Districts 4-11, there is at least 1 toilet per 50 individuals that is functional; i.e. intact and not blocked/overflowing. In Districts 1/2/3/12 there are at least 2 functioning toilets per centre. 2. There are at least 2 functioning shower stalls; including an intact basin and door with lock. 3. There are at least 2 functioning taps inside the centre 4. There are no signs of sewage tank overflow	1. The centre does not contain faeces inside the WASH facility 2. There is no stagnant water inside or outside the facility 3. There is an arrangement for the disposal of diapers or menstrual hygiene materials (bag or bin in the hallway) [To be assessed from 21 Sep 2014 onwards]	1. The centre is open and free of charge 2. The centre is sex-segregated 3. There is internal or external lighting

**Minimum Standards Index indicators

Al Za'atari Camp: DISTRICT 5

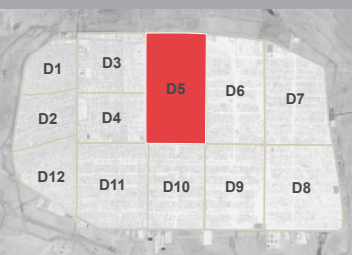

Number of active WASH centres: 20
 Number of WASH centres assessed: 20*
 #Female: 10 #Male: 10
 Population coverage: 6,781
 # of households: 1,185
 # of children: 4,049

*All active centres were assessed, except those that were locked and could not be accessed

MINIMUM STANDARDS INDEX**

	This week	2 weeks ago	
STRUCTURAL INTEGRITY	1.80 / 4	1.65	↑
HYGIENE	1.45 / 2	1.50	↓
ACCESS & PROTECTION	2.50 / 3	2.50	↔
OVERALL	5.75 / 9	5.65	↑

STRUCTURAL INTEGRITY	TOILETS & SHOWERS	This week	2 weeks ago
	At least min standard of functional toilets are present ¹	15 (75%)	14 (70%)
	There are at least 2 functional shower stalls ²	8 (40%)	9 (45%)
	There are doors on 100% of all toilet and shower stalls	7 (35%)	4 (20%)
TAPS	There are locks on 100% on all toilet and shower doors	0 (0%)	7 (35%)
	Female centres contain at least 1 lockable toilet and shower stall	9 (90%)	9 (90%)
	There are at least two internal taps	7 (35%)	5 (25%)
	There is at least one external tap	11 (55%)	6 (30%)
SEWAGE	There are no leaking internal taps (only centres with running water)	5 (71%)	4 (44%)
	If there is a septic tank, there are no signs of overflow	10 (100%)	10 (100%)
	WASH centres with internal or external lighting	10 (50%)	10 (50%)
	Female WASH centres with internal or external lighting	10 (100%)	10 (100%)
ALL CENTRES	Total number of functioning toilets	82	81
	Total number of functioning showers	104	107
	Total number of doors on toilet and shower stalls	167	158
	Total number of locks on toilet and shower doors	49	99
PUBLIC ACCESS	Total number of internal taps	22	21
	Centre is not locked	20 (100%)	20 (100%)
	There are no locked toilet and shower stalls	1 (5%)	0 (0%)
	There is an unlocked stall for disabled persons	1 (5%)	0 (0%)
PRIVATE CONNECTIONS	There are no private connections to water tanks	15 (75%)	12 (60%)
	There are no private connections to the taps	18 (90%)	18 (90%)
	There are no visible private connections to WASH centre septic tanks	9 (90%)	10 (100%)
CLEANLINESS	There is no faeces inside the facility	13 (65%)	10 (50%)
	No faeces outside the centre within a 2m radius	N/A (-)	N/A (-)
	No stagnant water inside and outside the facility	16 (80%)	20 (100%)
	Female centres with disposal arrangements for menstrual hygiene materials and diapers ³	N/A (-)	N/A (-)

DISTRICT 5: KEY INDICATORS

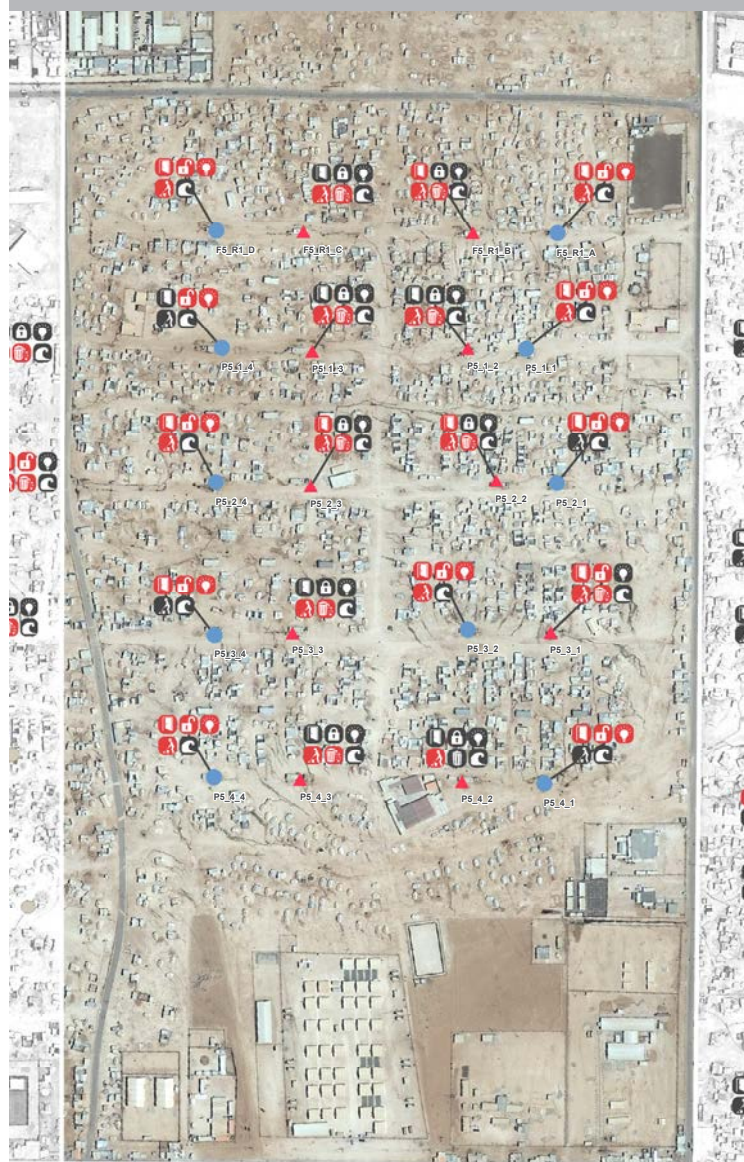

DISTRICT 5: Compliance with key indicators

Doors on 100% of stalls	Locks on at least 1 latrine & 1 shower	Lighting in- or outside	Female WASH centre
Doors not on 100% of stalls	Did not comply on locks	No lighting in- or outside	
No faeces inside centre	Disposal arrangements for female hygiene items	Septic tank not overflowing	Male WASH centre
Faeces inside centre	Did not comply on disposal arrangements	Septic tank overflowing	

1. A) See below for min. standard calculation. B) Functioning toilet means one that is intact, and not blocked, overflowing, or destroyed.
 2. A functioning shower means one that has a door and an internal lock
 3. This disposal arrangement may include a bin or bag inside the hallway of the WASH centre

A. STRUCTURAL INTEGRITY INDEX	B. HYGIENE INDEX	C. ACCESS & PROTECTION INDEX
1. In Districts 4-11, there is at least 1 toilet per 50 individuals that is functional; i.e. intact and not blocked/overflowing. In Districts 1/2/3/12 there are at least 2 functioning toilets per centre. 2. There are at least 2 functioning shower stalls; including an intact basin and door with lock. 3. There are at least 2 functioning taps inside the centre 4. There are no signs of sewage tank overflow	1. The centre does not contain faeces inside the WASH facility 2. There is no stagnant water inside or outside the facility 3. There is an arrangement for the disposal of diapers or menstrual hygiene materials (bag or bin in the hallway) [To be assessed from 21 Sep 2014 onwards]	1. The centre is open and free of charge 2. The centre is sex-segregated 3. There is internal or external lighting

**Minimum Standards Index indicators

Al Za'atari Camp: DISTRICT 6

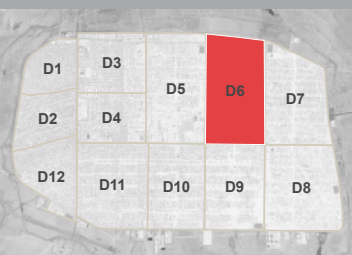

Number of active WASH centres: 50
 Number of WASH centres assessed: 50*
 #Female: 25 #Male: 25
 Population coverage: 7,975
 # of households: 1,413
 # of children: 4,765

*All active centres were assessed, except those that were locked and could not be accessed

MINIMUM STANDARDS INDEX**

	This week	2 weeks ago	
STRUCTURAL INTEGRITY	1.40 / 4	1.24	↑
HYGIENE	1.64 / 2	1.98	↓
ACCESS & PROTECTION	2.96 / 3	2.94	↑
OVERALL	6.00 / 9	6.16	↓

STRUCTURAL INTEGRITY	TOILETS & SHOWERS	(MS) = minimum standard	This week	2 weeks ago
	At least min standard of functional toilets are present ¹		10 (20%)	9 (18%)
	(MS) There are at least 2 functional shower stalls ²		33 (66%)	28 (56%)
	There are doors on 100% of all toilet and shower stalls		44 (88%)	41 (82%)
TAPS	There are locks on 100% on all toilet and shower doors		34 (68%)	32 (64%)
	Female centres contain at least 1 lockable toilet and shower stall		19 (76%)	20 (80%)
	(MS) There are at least two internal taps		11 (22%)	3 (6%)
	There is at least one external tap		39 (78%)	36 (72%)
SEWAGE	There are no leaking internal taps (only centres with running water)		7 (70%)	4 (100%)
	(MS) If there is a septic tank, there are no signs of overflow		9 (100%)	9 (100%)
	(MS) LIGHT			
	WASH centres with internal or external lighting		48 (96%)	47 (94%)
ALL CENTRES	Female WASH centres with internal or external lighting		25 (100%)	25 (100%)
	Total number of functioning toilets		276	275
	Total number of functioning showers		143	130
	Total number of doors on toilet and shower stalls		414	392
PUBLIC ACCESS	Total number of locks on toilet and shower doors		363	345
	Total number of internal taps		35	13
	(MS) Centre is not locked		50 (100%)	50 (100%)
	There are no locked toilet and shower stalls		13 (26%)	8 (16%)
PRIVATE CONNECTIONS	There is an unlocked stall for disabled persons		26 (52%)	28 (56%)
	There are no private connections to water tanks		2 (4%)	2 (4%)
	There are no private connections to the taps		46 (92%)	43 (86%)
	There are no visible private connections to WASH centre septic tanks		9 (100%)	3 (33%)
CLEANLINESS	(MS) There is no faeces inside the facility		37 (74%)	49 (98%)
	(MS) No faeces outside the centre within a 2m radius		N/A (-)	N/A (-)
	(MS) No stagnant water inside and outside the facility		45 (90%)	50 (100%)
	(MS) SANITARY WASTE DISPOSAL			
SANITARY WASTE DISPOSAL	Female centres with disposal arrangements for menstrual hygiene materials and diapers ³		N/A (-)	N/A (-)
	(MS) Female centres with disposal arrangements for menstrual hygiene materials and diapers ³		N/A (-)	N/A (-)
	(MS) Female centres with disposal arrangements for menstrual hygiene materials and diapers ³		N/A (-)	N/A (-)
	(MS) Female centres with disposal arrangements for menstrual hygiene materials and diapers ³		N/A (-)	N/A (-)

DISTRICT 6: KEY INDICATORS

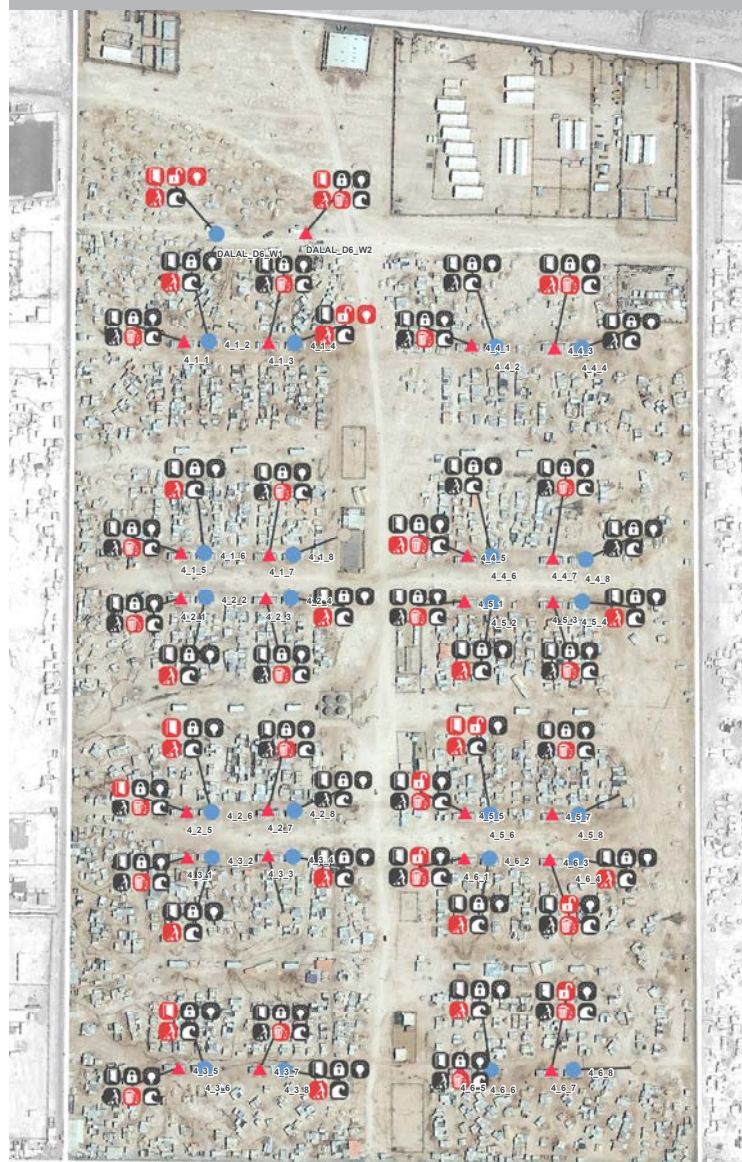

DISTRICT 6: Compliance with key indicators

Doors on 100% of stalls	Locks on at least 1 latrine & 1 shower	Lighting in- or outside	Female WASH centre
Doors not on 100% of stalls	Did not comply on locks	No lighting in- or outside	
No faeces inside centre	Disposal arrangements for female hygiene items	Septic tank not overflowing	Male WASH centre
Faeces inside centre	Did not comply on disposal arrangements	Septic tank overflowing	

1. A) See below for min. standard calculation. B) Functioning toilet means one that is intact, and not blocked, overflowing, or destroyed.
 2. A functioning shower means one that has a door and an internal lock
 3. This disposal arrangement may include a bin or bag inside the hallway of the WASH centre

A. STRUCTURAL INTEGRITY INDEX

- In Districts 4-11, there is at least 1 toilet per 50 individuals that is functional; i.e. intact and not blocked/overflowing. In Districts 1/2/3/12 there are at least 2 functioning toilets per centre.
- There are at least 2 functioning shower stalls; including an intact basin and door with lock.
- There are at least 2 functioning taps inside the centre
- There are no signs of sewage tank overflow

B. HYGIENE INDEX

- The centre does not contain faeces inside the WASH facility
- There is no stagnant water inside or outside the facility
- There is an arrangement for the disposal of diapers or menstrual hygiene materials (bag or bin in the hallway) [To be assessed from 21 Sep 2014 onwards]

C. ACCESS & PROTECTION INDEX

- The centre is open and free of charge
- The centre is sex-segregated
- There is internal or external lighting

**Minimum Standards Index Indicators

Al Za'atari Camp: DISTRICT 7

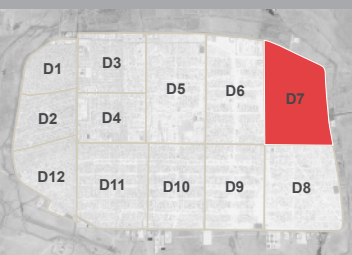

Number of active WASH centres: 34
 Number of WASH centres assessed: 34*
 #Female: 17 #Male: 17
 Population coverage: 7,676
 # of households: 1,395
 # of children: 4,446

*All active centres were assessed, except those that were locked and could not be accessed

MINIMUM STANDARDS INDEX**

	This week	2 weeks ago	
STRUCTURAL INTEGRITY	1.88 / 4	1.85	↑
HYGIENE	1.41 / 2	1.50	↓
ACCESS & PROTECTION	2.50 / 3	2.47	↑
OVERALL	5.79 / 9	5.82	↓

STRUCTURAL INTEGRITY	TOILETS & SHOWERS	This week	2 weeks ago
	(MS) At least min standard of functional toilets are present ¹	7 (21%)	15 (44%)
	(MS) There are at least 2 functional shower stalls ²	13 (38%)	0 (0%)
	There are doors on 100% of all toilet and shower stalls	11 (32%)	11 (32%)
TAPS	There are locks on 100% on all toilet and shower doors	4 (12%)	3 (9%)
	Female centres contain at least 1 lockable toilet and shower stall	11 (65%)	0 (0%)
	(MS) There are at least two internal taps	13 (38%)	14 (41%)
	There is at least one external tap	31 (91%)	27 (79%)
SEWAGE	There are no leaking internal taps (only centres with running water)	4 (80%)	3 (100%)
	(MS) If there is a septic tank, there are no signs of overflow	17 (100%)	17 (100%)
	WASH centres with internal or external lighting	17 (50%)	16 (47%)
	Female WASH centres with internal or external lighting	16 (94%)	16 (94%)
ALL CENTRES	Light	This week	2 weeks ago
	Total number of functioning toilets	200	159
	Total number of functioning showers	170	174
	Total number of doors on toilet and shower stalls	287	282
PUBLIC ACCESS	Total number of locks on toilet and shower doors	89	9
	Total number of internal taps	48	50
	(MS) Centre is not locked	34 (100%)	34 (100%)
	There are no locked toilet and shower stalls	6 (18%)	18 (53%)
PRIVATE CONNECTIONS	There is an unlocked stall for disabled persons	5 (15%)	6 (18%)
	There are no private connections to water tanks	34 (100%)	32 (94%)
	There are no private connections to the taps	34 (100%)	34 (100%)
	There are no visible private connections to WASH centre septic tanks	16 (94%)	15 (88%)
CLEANLINESS	(MS) There is no faeces inside the facility	14 (41%)	17 (50%)
	(MS) No faeces outside the centre within a 2m radius	N/A (-)	N/A (-)
	(MS) No stagnant water inside and outside the facility	34 (100%)	34 (100%)
	(MS) Female centres with disposal arrangements for menstrual hygiene materials and diapers ³	N/A (-)	N/A (-)
SANITARY WASTE DISPOSAL	(MS) Female centres with disposal arrangements for menstrual hygiene materials and diapers ³	N/A (-)	N/A (-)
	(MS) Female centres with disposal arrangements for menstrual hygiene materials and diapers ³	N/A (-)	N/A (-)
	(MS) Female centres with disposal arrangements for menstrual hygiene materials and diapers ³	N/A (-)	N/A (-)
	(MS) Female centres with disposal arrangements for menstrual hygiene materials and diapers ³	N/A (-)	N/A (-)

DISTRICT 7: KEY INDICATORS

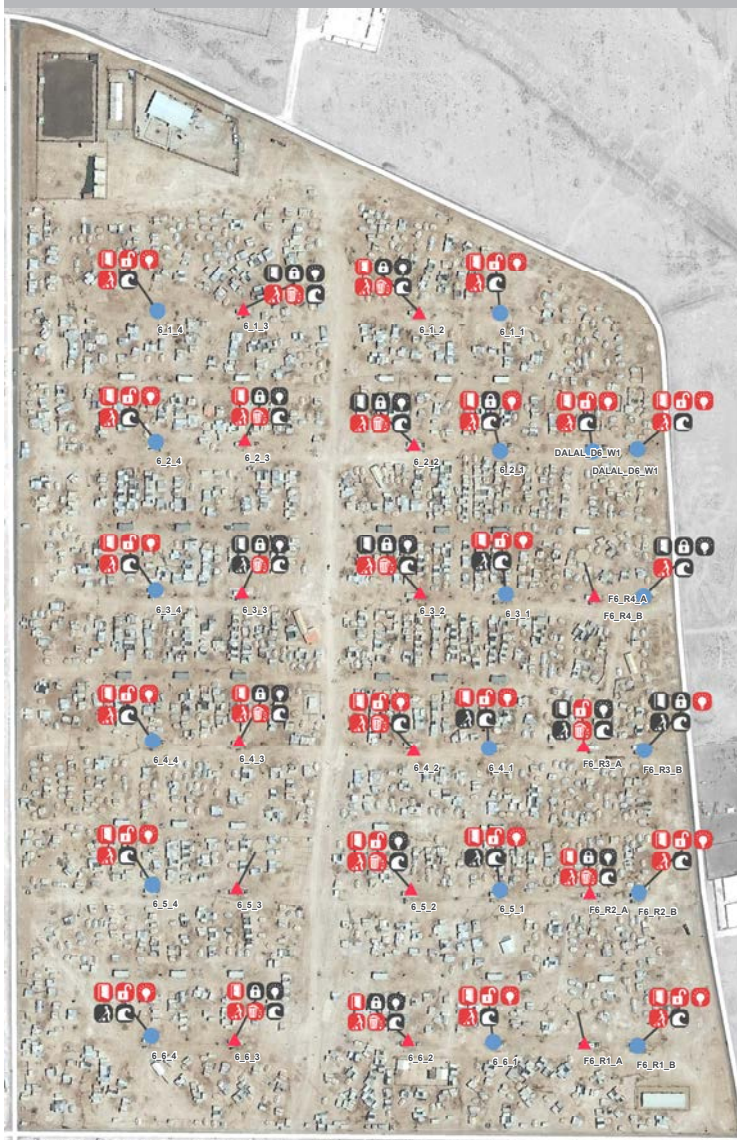

DISTRICT 7: Compliance with key indicators

Doors on 100% of stalls	Locks on at least 1 latrine & 1 shower	Lighting in- or outside	Female WASH centre
Doors not on 100% of stalls	Did not comply on locks	No lighting in- or outside	
No faeces inside centre	Disposal arrangements for female hygiene items	Septic tank not overflowing	Male WASH centre
Faeces inside centre	Did not comply on disposal arrangements	Septic tank overflowing	

1. A) See below for min. standard calculation. B) Functioning toilet means one that is intact, and not blocked, overflowing, or destroyed.
 2. A functioning shower means one that has a door and an internal lock
 3. This disposal arrangement may include a bin or bag inside the hallway of the WASH centre

A. STRUCTURAL INTEGRITY INDEX	B. HYGIENE INDEX	C. ACCESS & PROTECTION INDEX
1. In Districts 4-11, there is at least 1 toilet per 50 individuals that is functional; i.e. intact and not blocked/overflowing. In Districts 1/2/3/12 there are at least 2 functioning toilets per centre. 2. There are at least 2 functioning shower stalls; including an intact basin and door with lock. 3. There are at least 2 functioning taps inside the centre 4. There are no signs of sewage tank overflow	1. The centre does not contain faeces inside the WASH facility 2. There is no stagnant water inside or outside the facility 3. There is an arrangement for the disposal of diapers or menstrual hygiene materials (bag or bin in the hallway) [To be assessed from 21 Sep 2014 onwards]	1. The centre is open and free of charge 2. The centre is sex-segregated 3. There is internal or external lighting

**Minimum Standards Index Indicators

Al Za'atari Camp: DISTRICT 8

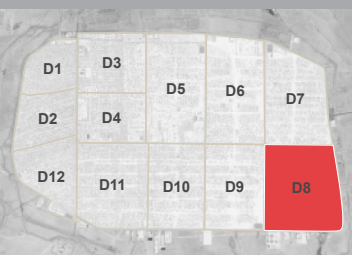

Number of active WASH centres: 36
 Number of WASH centres assessed: 35*
 #Female: 19 #Male: 17
 Population coverage: 9,086
 # of households: 1,675
 # of children: 5,457

*All active centres were assessed, except those that were locked and could not be accessed

MINIMUM STANDARDS INDEX**

	This week	2 weeks ago	
STRUCTURAL INTEGRITY	1.94 / 4	1.83	↑
HYGIENE	1.30 / 2	1.62	↓
ACCESS & PROTECTION	2.17 / 3	2.06	↑
OVERALL	5.42 / 9	5.73	↓

STRUCTURAL INTEGRITY	TOILETS & SHOWERS	(MS) = minimum standard	This week	2 weeks ago
	At least min standard of functional toilets are present ¹		6 (17%)	4 (11%)
	There are at least 2 functional shower stalls ²		5 (14%)	1 (3%)
	There are doors on 100% of all toilet and shower stalls		21 (60%)	20 (57%)
TAPS	There are locks on 100% on all toilet and shower doors		14 (40%)	6 (17%)
	Female centres contain at least 1 lockable toilet and shower stall		6 (32%)	2 (11%)
	There are at least two internal taps		10 (29%)	10 (29%)
	There is at least one external tap		13 (37%)	14 (40%)
SEWAGE	There are no leaking internal taps (only centres with running water)		7 (78%)	1 (50%)
	If there is a septic tank, there are no signs of overflow		23 (100%)	21 (91%)
	WASH centres with internal or external lighting		7 (20%)	7 (20%)
	Female WASH centres with internal or external lighting		7 (37%)	6 (32%)
ALL CENTRES	Total number of functioning toilets		174	173
	Total number of functioning showers		117	101
	Total number of doors on toilet and shower stalls		244	215
	Total number of locks on toilet and shower doors		112	97
PUBLIC ACCESS	Total number of internal taps		62	42
	Centre is not locked		35 (97%)	33 (92%)
	There are no locked toilet and shower stalls		16 (46%)	14 (40%)
	There is an unlocked stall for disabled persons		8 (23%)	6 (17%)
PRIVATE CONNECTIONS	There are no private connections to water tanks		32 (91%)	32 (91%)
	There are no private connections to the taps		35 (100%)	33 (94%)
	There are no visible private connections to WASH centre septic tanks		23 (100%)	21 (91%)
CLEANLINESS	There is no faeces inside the facility		24 (69%)	23 (66%)
	No faeces outside the centre within a 2m radius		N/A (-)	N/A (-)
	No stagnant water inside and outside the facility		23 (66%)	32 (91%)
	Female centres with disposal arrangements for menstrual hygiene materials and diapers ³		N/A (-)	N/A (-)

DISTRICT 8: KEY INDICATORS

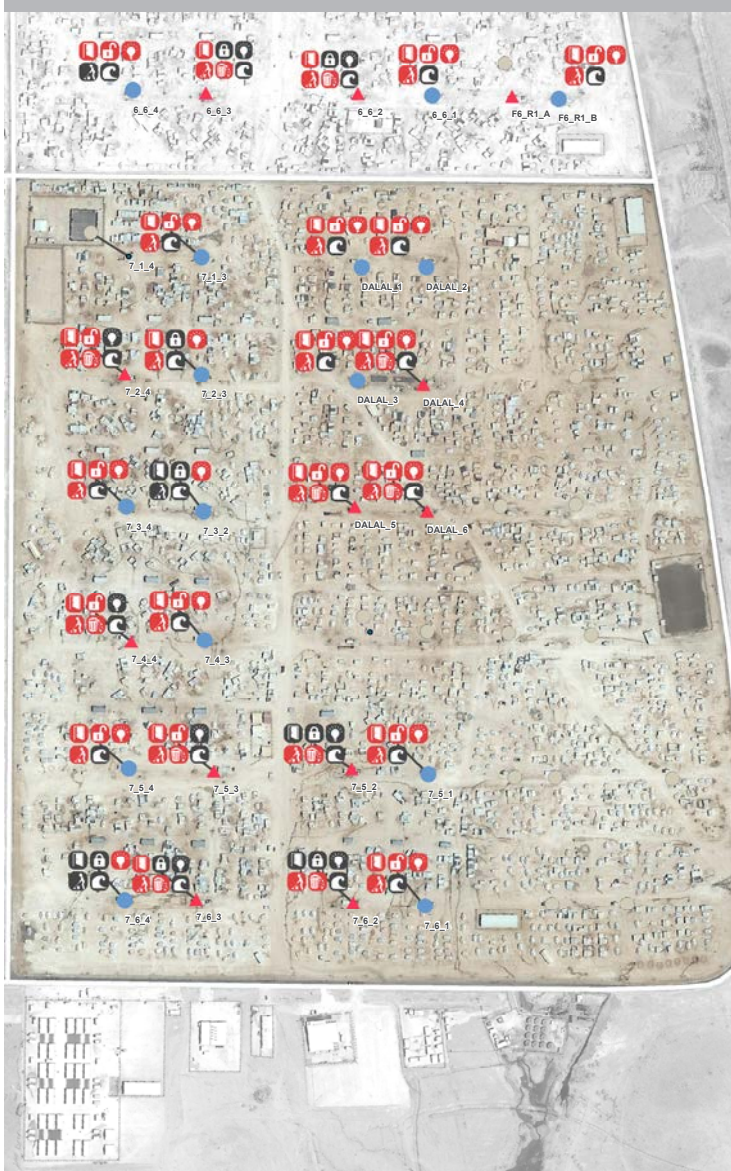

DISTRICT 8: Compliance with key indicators

Doors on 100% of stalls	Locks on at least 1 latrine & 1 shower	Lighting in- or outside	Female WASH centre
Doors not on 100% of stalls	Did not comply on locks	No lighting in- or outside	
No faeces inside centre	Disposal arrangements for female hygiene items	Septic tank not overflowing	Male WASH centre
Faeces inside centre	Did not comply on disposal arrangements	Septic tank overflowing	

1. A) See below for min. standard calculation. B) Functioning toilet means one that is intact, and not blocked, overflowing, or destroyed.
 2. A functioning shower means one that has a door and an internal lock
 3. This disposal arrangement may include a bin or bag inside the hallway of the WASH centre

Minimum Standards Index Indicators	A. STRUCTURAL INTEGRITY INDEX	B. HYGIENE INDEX	C. ACCESS & PROTECTION INDEX
	1. In Districts 4-11, there is at least 1 toilet per 50 individuals that is functional; i.e. intact and not blocked/overflowing. In Districts 1/2/3/12 there are at least 2 functioning toilets per centre.	1. The centre does not contain faeces inside the WASH facility	1. The centre is open and free of charge
	2. There are at least 2 functioning shower stalls; including an intact basin and door with lock.	2. There is no stagnant water inside or outside the facility	2. The centre is sex-segregated
	3. There are at least 2 functioning taps inside the centre	3. There is an arrangement for the disposal of diapers or menstrual hygiene materials (bag or bin in the hallway) [To be assessed from 21 Sep 2014 onwards]	3. There is internal or external lighting

Al Za'atari Camp: DISTRICT 9

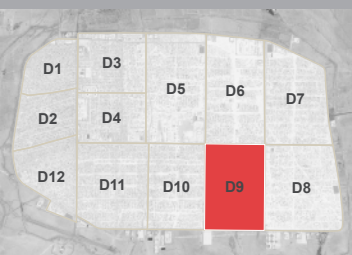

Number of active WASH centres: 48
 Number of WASH centres assessed: 48*
 #Female: 24 #Male: 24
 Population coverage: 5,429
 # of households: 1,003
 # of children: 3,097

*All active centres were assessed, except those that were locked and could not be accessed

MINIMUM STANDARDS INDEX**

	This week	2 weeks ago	
STRUCTURAL INTEGRITY	2.23 / 4	1.88	↑
HYGIENE	1.90 / 2	1.68	↑
ACCESS & PROTECTION	2.15 / 3	2.17	↓
OVERALL	6.27 / 9	5.73	↑

STRUCTURAL INTEGRITY	TOILETS & SHOWERS		(MS) = minimum standard	
	At least min standard of functional toilets are present ¹	3 (6%)	This week	2 weeks ago
	There are at least 2 functional shower stalls ²	45 (94%)	45 (94%)	45 (94%)
	There are doors on 100% of all toilet and shower stalls	33 (69%)	28 (58%)	28 (58%)
TAPS	There are locks on 100% on all toilet and shower doors	37 (77%)	38 (79%)	38 (79%)
	Female centres contain at least 1 lockable toilet and shower stall	24 (100%)	24 (100%)	24 (100%)
	There are at least two internal taps	47 (98%)	30 (63%)	30 (63%)
	There is at least one external tap	11 (23%)	6 (13%)	6 (13%)
SEWAGE	There are no leaking internal taps (only centres with running water)	3 (100%)	9 (100%)	9 (100%)
	If there is a septic tank, there are no signs of overflow	12 (100%)	12 (100%)	12 (100%)
	WASH centres with internal or external lighting	7 (15%)	8 (17%)	8 (17%)
	Female WASH centres with internal or external lighting	4 (17%)	5 (21%)	5 (21%)
ALL CENTRES	Total number of functioning toilets	298	304	304
	Total number of functioning showers	248	239	239
	Total number of doors on toilet and shower stalls	508	489	489
	Total number of locks on toilet and shower doors	478	472	472
	Total number of internal taps	123	116	116

ACCESS	PUBLIC ACCESS		(MS) Centre is not locked	
	There are no locked toilet and shower stalls	28 (58%)	22 (46%)	22 (46%)
	There is an unlocked stall for disabled persons	43 (90%)	42 (88%)	42 (88%)
	There are no private connections to water tanks	38 (79%)	41 (85%)	41 (85%)
HYGIENE	There are no private connections to the taps	40 (83%)	38 (79%)	38 (79%)
	There are no visible private connections to WASH centre septic tanks	12 (100%)	10 (83%)	10 (83%)
	There is no faeces inside the facility	44 (92%)	33 (69%)	33 (69%)
	No faeces outside the centre within a 2m radius	N/A (-)	N/A (-)	N/A (-)
SANITARY WASTE DISPOSAL	No stagnant water inside and outside the facility	47 (98%)	48 (100%)	48 (100%)
	Female centres with disposal arrangements for menstrual hygiene materials and diapers ³	N/A (-)	N/A (-)	N/A (-)
	The centre is open and free of charge			
	The centre is sex-segregated			

DISTRICT 9: KEY INDICATORS

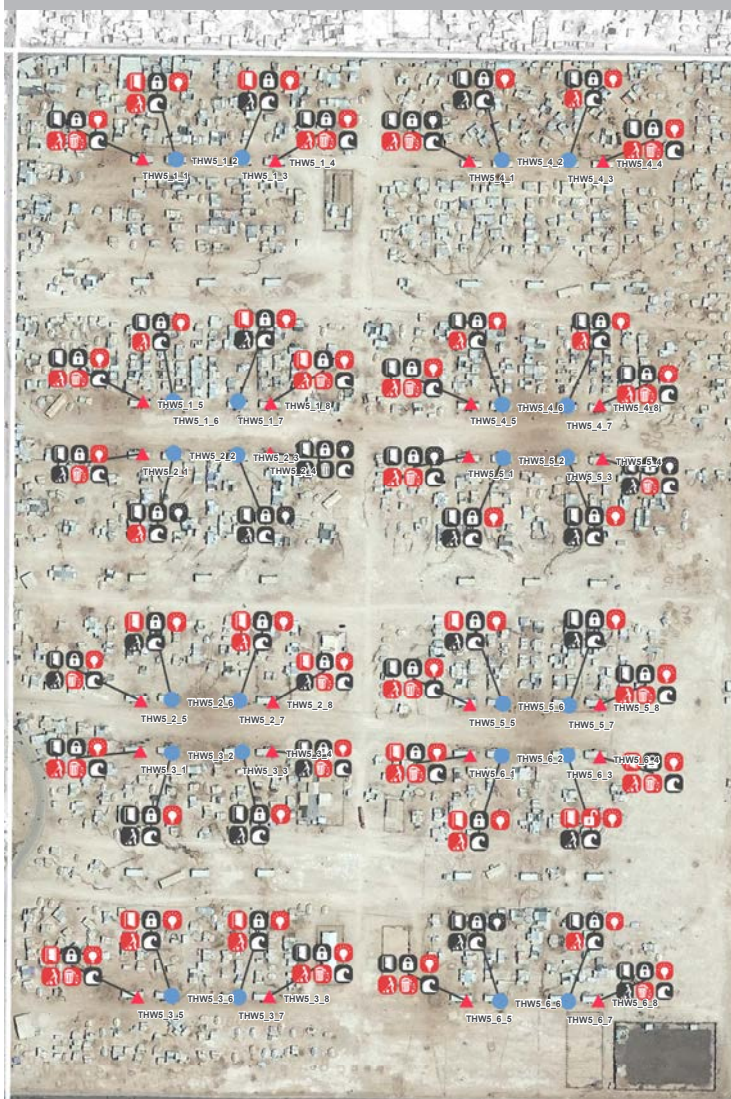

DISTRICT 9: Compliance with key indicators

Doors on 100% of stalls	Locks on at least 1 latrine & 1 shower	Lighting in- or outside	Female WASH centre
Doors not on 100% of stalls	Did not comply on locks	No lighting in- or outside	
No faeces inside centre	Disposal arrangements for female hygiene items	Septic tank not overflowing	Male WASH centre
Faeces inside centre	Did not comply on disposal arrangements	Septic tank overflowing	

1. A) See below for min. standard calculation. B) Functioning toilet means one that is intact, and not blocked, overflowing, or destroyed.
 2. A functioning shower means one that has a door and an internal lock.
 3. This disposal arrangement may include a bin or bag inside the hallway of the WASH centre

Minimum Standards Index Indicators	A. STRUCTURAL INTEGRITY INDEX		B. HYGIENE INDEX	
	1. In Districts 4-11, there is at least 1 toilet per 50 individuals that is functional; i.e. intact and not blocked/overflowing. In Districts 12/2/3/12 there are at least 2 functioning toilets per centre.	2. There are at least 2 functioning shower stalls; including an intact basin and door with lock.	3. There are at least 2 functioning taps inside the centre	4. There are no signs of sewage tank overflow
	1. The centre does not contain faeces inside the WASH facility	2. There is no stagnant water inside or outside the facility	3. There is an arrangement for the disposal of diapers or menstrual hygiene materials (bag or bin in the hallway) (To be assessed from 21 Sep 2014 onwards)	
	C. ACCESS & PROTECTION INDEX		1. The centre is open and free of charge	2. The centre is sex-segregated

Al Za'atari Camp: DISTRICT 10

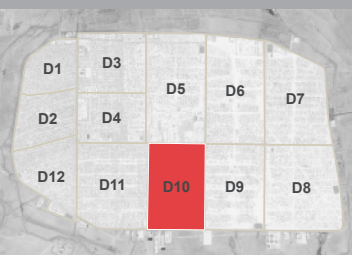

Number of active WASH centres: 48
 Number of WASH centres assessed: 47*
 #Female: 24 #Male: 24
 Population coverage: 7,325
 # of households: 1,273
 # of children: 4,338

*All active centres were assessed, except those that were locked and could not be accessed

MINIMUM STANDARDS INDEX**

	This week	2 weeks ago	
STRUCTURAL INTEGRITY	2.13 / 4	1.83	↑
HYGIENE	1.85 / 2	1.45	↑
ACCESS & PROTECTION	2.50 / 3	2.48	↑
OVERALL	6.47 / 9	5.77	↑

STRUCTURAL INTEGRITY	TOILETS & SHOWERS	(MS) = minimum standard	This week	2 weeks ago
	At least min standard of functional toilets are present ¹		4 (9%)	2 (4%)
	There are at least 2 functional shower stalls ²		30 (64%)	30 (64%)
	There are doors on 100% of all toilet and shower stalls		16 (34%)	16 (34%)
TAPS	There are locks on 100% on all toilet and shower doors		45 (96%)	34 (72%)
	Female centres contain at least 1 lockable toilet and shower stall		20 (83%)	20 (83%)
	There are at least two internal taps		42 (89%)	28 (60%)
	There is at least one external tap		16 (34%)	15 (32%)
SEWAGE	There are no leaking internal taps (only centres with running water)		5 (63%)	5 (38%)
	If there is a septic tank, there are no signs of overflow		11 (100%)	12 (100%)
	WASH centres with internal or external lighting		25 (53%)	24 (51%)
	Female WASH centres with internal or external lighting		19 (79%)	20 (83%)
ALL CENTRES	Total number of functioning toilets		266	266
	Total number of functioning showers		217	207
	Total number of doors on toilet and shower stalls		339	351
	Total number of locks on toilet and shower doors		337	330
PUBLIC ACCESS	Total number of internal taps		135	100
	Centre is not locked		47 (98%)	47 (98%)
	There are no locked toilet and shower stalls		20 (43%)	17 (36%)
	There is an unlocked stall for disabled persons		39 (83%)	39 (83%)
PRIVATE CONNECTIONS	There are no private connections to water tanks		42 (89%)	38 (81%)
	There are no private connections to the taps		44 (94%)	39 (83%)
	There are no visible private connections to WASH centre septic tanks		5 (45%)	3 (25%)
CLEANLINESS	There is no faeces inside the facility		42 (89%)	25 (53%)
	No faeces outside the centre within a 2m radius		N/A (-)	N/A (-)
	No stagnant water inside and outside the facility		47 (100%)	45 (96%)
	Female centres with disposal arrangements for menstrual hygiene materials and diapers ³		N/A (-)	N/A (-)
SANITARY WASTE DISPOSAL	The centre does not contain faeces inside the WASH facility			
	There is no stagnant water inside or outside the facility			
	There is an arrangement for the disposal of diapers or menstrual hygiene materials (bag or bin in the hallway) [To be assessed from 21 Sep 2014 onwards]			
	The centre is open and free of charge			
ACCESS & PROTECTION INDEX	The centre is sex-segregated			
	There is internal or external lighting			

DISTRICT 10: KEY INDICATORS



DISTRICT 10: Compliance with key indicators

Doors on 100% of stalls	Locks on at least 1 latrine & 1 shower	Lighting in- or outside	Female WASH centre
Doors not on 100% of stalls	Did not comply on locks	No lighting in- or outside	
No faeces inside centre	Disposal arrangements for female hygiene items	Septic tank not overflowing	Male WASH centre
Faeces inside centre	Did not comply on disposal arrangements	Septic tank overflowing	

1. A) See below for min. standard calculation. B) Functioning toilet means one that is intact, and not blocked, overflowing, or destroyed.
 2. A functioning shower means one that has a door and an internal lock
 3. This disposal arrangement may include a bin or bag inside the hallway of the WASH centre

A. STRUCTURAL INTEGRITY INDEX	B. HYGIENE INDEX	C. ACCESS & PROTECTION INDEX
1. In Districts 4-11, there is at least 1 toilet per 50 individuals that is functional; i.e. intact and not blocked/overflowing. In Districts 12/13/14 there are at least 2 functioning toilets per centre.	1. The centre does not contain faeces inside the WASH facility	1. The centre is open and free of charge
2. There are at least 2 functioning shower stalls; including an intact basin and door with lock.	2. There is no stagnant water inside or outside the facility	2. The centre is sex-segregated
3. There are at least 2 functioning taps inside the centre	3. There is an arrangement for the disposal of diapers or menstrual hygiene materials (bag or bin in the hallway) [To be assessed from 21 Sep 2014 onwards]	3. There is internal or external lighting
4. There are no signs of sewage tank overflow		

**Minimum Standards Index Indicators

Al Za'atari Camp: DISTRICT 11

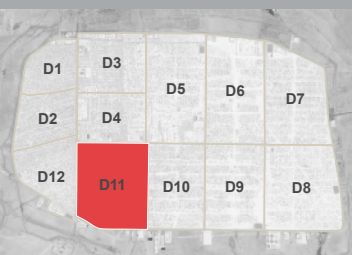

Number of active WASH centres: 54
 Number of WASH centres assessed: 53*
 #Female: 27 #Male: 27
 Population coverage: 9,663
 # of households: 1,757
 # of children: 5,522

*All active centres were assessed, except those that were locked and could not be accessed

MINIMUM STANDARDS INDEX**

	This week	2 weeks ago	
STRUCTURAL INTEGRITY	2.02 / 4	1.85	↑
HYGIENE	1.69 / 2	1.94	↓
ACCESS & PROTECTION	2.46 / 3	2.41	↑
OVERALL	6.16 / 9	6.20	↓

TOILETS & SHOWERS		This week	2 weeks ago
(MS) At least min standard of functional toilets are present ¹		7 (13%)	7 (13%)
(MS) There are at least 2 functional shower stalls ²		40 (75%)	37 (69%)
There are doors on 100% of all toilet and shower stalls		15 (28%)	16 (30%)
There are locks on 100% on all toilet and shower doors		34 (64%)	31 (57%)
Female centres contain at least 1 lockable toilet and shower stall		21 (78%)	24 (89%)

TAPS		This week	2 weeks ago
(MS) There are at least two internal taps		39 (74%)	28 (52%)
There is at least one external tap		6 (11%)	7 (13%)
There are no leaking internal taps (only centres with running water)		0 (0%)	13 (100%)

SEWAGE		This week	2 weeks ago
(MS) If there is a septic tank, there are no signs of overflow		15 (100%)	18 (100%)
LIGHT		This week	2 weeks ago
WASH centres with internal or external lighting		26 (49%)	22 (41%)
Female WASH centres with internal or external lighting		20 (74%)	21 (78%)

ALL CENTRES		This week	2 weeks ago
Total number of functioning toilets		335	334
Total number of functioning showers		253	265
Total number of doors on toilet and shower stalls		452	451
Total number of locks on toilet and shower doors		392	394
Total number of internal taps		123	88

PUBLIC ACCESS		This week	2 weeks ago
(MS) Centre is not locked		53 (98%)	54 (100%)
There are no locked toilet and shower stalls		36 (68%)	34 (63%)
There is an unlocked stall for disabled persons		49 (92%)	52 (96%)

PRIVATE CONNECTIONS		This week	2 weeks ago
There are no private connections to water tanks		50 (94%)	44 (81%)
There are no private connections to the taps		48 (91%)	50 (93%)
There are no visible private connections to WASH centre septic tanks		11 (73%)	17 (94%)

CLEANLINESS		This week	2 weeks ago
(MS) There is no faeces inside the facility		38 (72%)	51 (94%)
(MS) No faeces outside the centre within a 2m radius		N/A (-)	N/A (-)
(MS) No stagnant water inside and outside the facility		53 (100%)	54 (100%)

SANITARY WASTE DISPOSAL		This week	2 weeks ago
(MS) Female centres with disposal arrangements for menstrual hygiene materials and diapers ³		N/A (-)	N/A (-)

1. A) See below for min. standard calculation. B) Functioning toilet means one that is intact, and not blocked, overflowing, or destroyed.
 2. A functioning shower means one that has a door and an internal lock
 3. This disposal arrangement may include a bin or bag inside the hallway of the WASH centre

A. STRUCTURAL INTEGRITY INDEX	B. HYGIENE INDEX	C. ACCESS & PROTECTION INDEX
1. In Districts 4-11, there is at least 1 toilet per 50 individuals that is functional; i.e. intact and not blocked/overflowing. In Districts 1/2/3/12 there are at least 2 functioning toilets per centre. 2. There are at least 2 functioning shower stalls; including an intact basin and door with lock. 3. There are at least 2 functioning taps inside the centre 4. There are no signs of sewage tank overflow	1. The centre does not contain faeces inside the WASH facility 2. There is no stagnant water inside or outside the facility 3. There is an arrangement for the disposal of diapers or menstrual hygiene materials (bag or bin in the hallway) [To be assessed from 21 Sep 2014 onwards] 1. The centre is open and free of charge 2. The centre is sex-segregated 3. There is internal or external lighting	

DISTRICT 11: KEY INDICATORS



DISTRICT 11: Compliance with key indicators

Doors on 100% of stalls	Locks on at least 1 latrine & 1 shower	Lighting in- or outside	Female WASH centre
Doors not on 100% of stalls	Did not comply on locks	No lighting in- or outside	
No faeces inside centre	Disposal arrangements for female hygiene items	Septic tank not overflowing	Male WASH centre
Faeces inside centre	Did not comply on disposal arrangements	Septic tank overflowing	

Al Za'atari Camp: DISTRICT 12

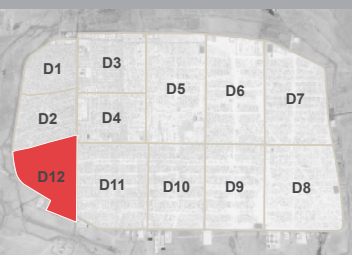

Number of active WASH centres: 14
 Number of WASH centres assessed: 14*
 #Female: 7 #Male: 7
 Population coverage: 6,576
 # of households: 1,125
 # of children: 3,825

*All active centres were assessed, except those that were locked and could not be accessed

MINIMUM STANDARDS INDEX**

	This week	2 weeks ago	
STRUCTURAL INTEGRITY	2.36 / 4	2.21	↑
HYGIENE	1.85 / 2	1.92	↓
ACCESS & PROTECTION	2.29 / 3	2.50	↓
OVERALL	6.50 / 9	6.64	↓

STRUCTURAL INTEGRITY	TOILETS & SHOWERS	This week	2 weeks ago
	At least min standard of functional toilets are present ¹	10 (71%)	10 (71%)
	There are at least 2 functional shower stalls ²	11 (79%)	1 (7%)
	There are doors on 100% of all toilet and shower stalls	6 (43%)	5 (36%)
TAPS	There are locks on 100% on all toilet and shower doors	11 (79%)	1 (7%)
	Female centres contain at least 1 lockable toilet and shower stall	7 (100%)	2 (29%)
	There are at least two internal taps	9 (64%)	8 (57%)
	There is at least one external tap	2 (14%)	1 (7%)
SEWAGE	There are no leaking internal taps (only centres with running water)	0 (N/A)	0 (N/A)
	If there is a septic tank, there are no signs of overflow	10 (100%)	9 (100%)
	WASH centres with internal or external lighting	4 (29%)	7 (50%)
	Female WASH centres with internal or external lighting	4 (57%)	5 (71%)
ALL CENTRES	Total number of functioning toilets	71	71
	Total number of functioning showers	63	62
	Total number of doors on toilet and shower stalls	102	99
	Total number of locks on toilet and shower doors	87	36
PUBLIC ACCESS	Total number of internal taps	31	27
	Centre is not locked	14 (100%)	14 (100%)
	There are no locked toilet and shower stalls	4 (29%)	3 (21%)
	There is an unlocked stall for disabled persons	4 (29%)	2 (14%)
PRIVATE CONNECTIONS	There are no private connections to water tanks	14 (100%)	13 (93%)
	There are no private connections to the taps	14 (100%)	14 (100%)
	There are no visible private connections to WASH centre septic tanks	9 (90%)	8 (89%)
CLEANLINESS	There is no faeces inside the facility	12 (86%)	13 (93%)
	No faeces outside the centre within a 2m radius	N/A (-)	N/A (-)
	No stagnant water inside and outside the facility	14 (100%)	14 (100%)
	Female centres with disposal arrangements for menstrual hygiene materials and diapers ³	N/A (-)	N/A (-)

DISTRICT 12: KEY INDICATORS

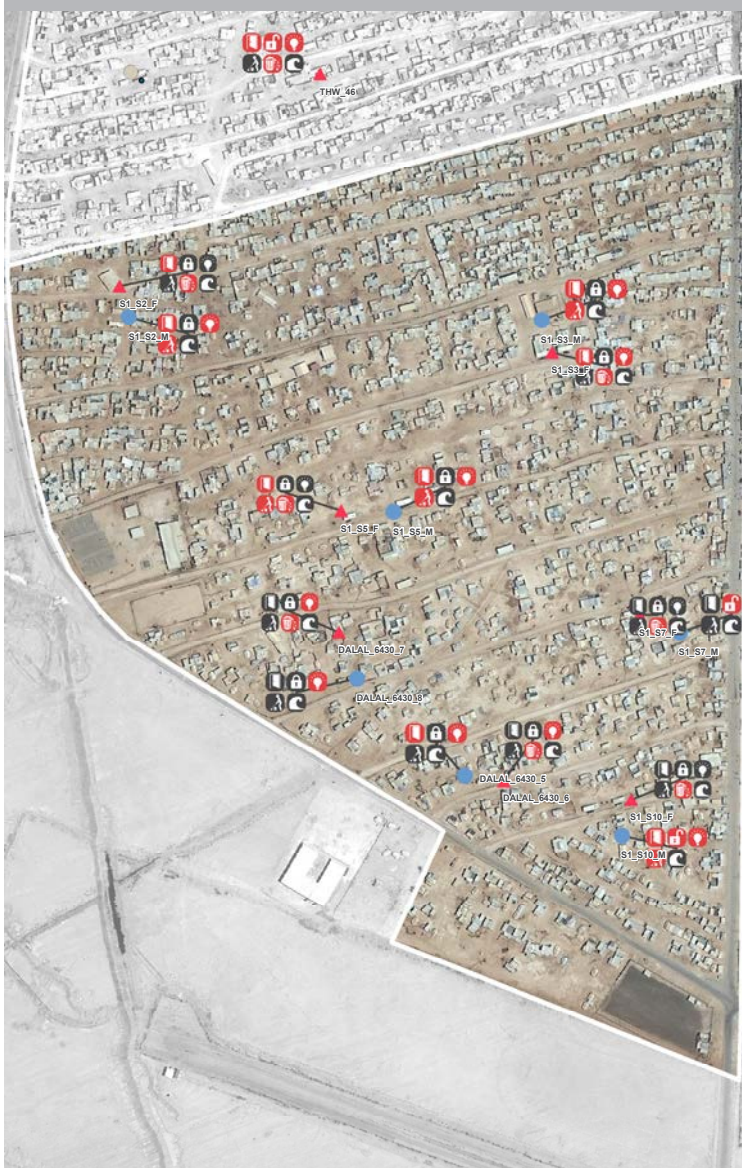

DISTRICT 12: Compliance with key indicators

Doors on 100% of stalls	Locks on at least 1 latrine & 1 shower	Lighting in- or outside	Female WASH centre
Doors not on 100% of stalls	Did not comply on locks	No lighting in- or outside	
No faeces inside centre	Disposal arrangements for female hygiene items	Septic tank not overflowing	Male WASH centre
Faeces inside centre	Did not comply on disposal arrangements	Septic tank overflowing	

1. A) See below for min. standard calculation. B) Functioning toilet means one that is intact, and not blocked, overflowing, or destroyed.
 2. A functioning shower means one that has a door and an internal lock
 3. This disposal arrangement may include a bin or bag inside the hallway of the WASH centre

Minimum Standards Index indicators	A. STRUCTURAL INTEGRITY INDEX	B. HYGIENE INDEX	C. ACCESS & PROTECTION INDEX
	1. In Districts 4-11, there is at least 1 toilet per 50 individuals that is functional; i.e. intact and not blocked/overflowing. In Districts 12/3/12 there are at least 2 functioning toilets per centre.	1. The centre does not contain faeces inside the WASH facility	1. The centre is open and free of charge
	2. There are at least 2 functioning shower stalls; including an intact basin and door with lock.	2. There is no stagnant water inside or outside the facility	2. The centre is sex-segregated
	3. There are at least 2 functioning taps inside the centre	3. There is an arrangement for the disposal of diapers or menstrual hygiene materials (bag or bin in the hallway) [To be assessed from 21 Sep 2014 onwards]	3. There is internal or external lighting