

## Burundian Refugees in Rwanda

### Registration Statistics

Registered	
Mahama	152
Kigali	
Nyagatare	
<b>Total</b>	<b>152</b>

Camp / Reception Centre Population		
Bugesera*	696	377
Nyanza*	381	195
Nyagatare*	68	26
Mahama	50,233	18,684
Gatore*	245	182
Kigali	26,713	12,695
Huye	3,092	1,126
<b>Total</b>	<b>81,428</b>	<b>33,285</b>

### Total Arrivals

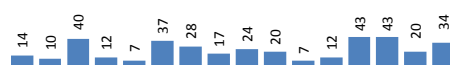

### Mahama / Gatore Arrivals

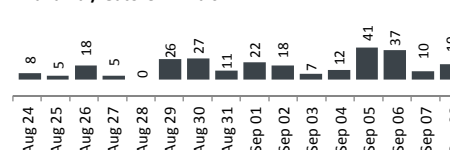

<b>81,428</b>	<b>Total Active Refugees</b>
<b>80,282</b>	Registered L2
<b>1,146</b>	Registered L1**
<b>6,410</b>	Temporarily Inactivated***
<b>87,838</b>	Active + Inactive Refugees

Nyanza Arrivals : 12 Bugesera Arrivals : 0 Rusizi Arrivals : 3

### Daily Registration Trends

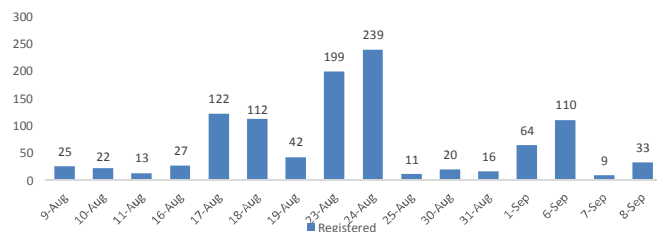

Area of Origin	Age Cohort	Female	Male	Total	%
Kirundo	0 - 4 years	6,075	6,297	12,372	15%
Bujumbura Mairie	5 - 11 years	7438	7584	15,022	19%
Muyinga	12 - 17 years	5,021	5,383	10,404	13%
Ngozi	18 - 59 years	20325	20523	40,848	51%
Karuzi	60 + years	1,061	575	1,636	2%
Kayanza	<b>Total</b>	<b>39,920</b>	<b>40,362</b>	<b>80,282</b>	
Cibitoke	<b>Dependants of Burundian Refugees - Other Nationalities</b>				
Ruyigi	<b>Origin</b>	<b>Female</b>	<b>Male</b>	<b>Total</b>	
Gitega	Kenya	1	0	1	
Bubanza	Uganda	1	0	1	
Others	Belgium	1	1	2	
	Tanzania	2	1	3	
	Rwanda	219	24	243	
<b>Total</b>	<b>Total</b>	<b>224</b>	<b>26</b>	<b>250</b>	

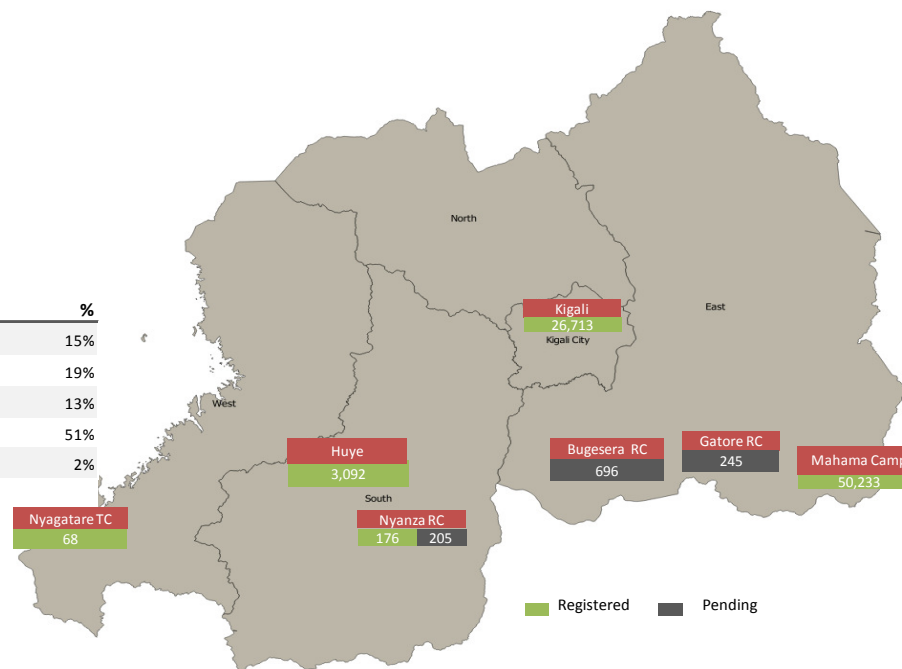

\* Source: MIDIMAR. All other sources are UNHCR

\*\* Individuals registered in Nyanza and Bugesera RCs have undergone level 1 biometric registration

\*\*\* Inactivated due to absence at food distribution for 3 or more consecutive months in Sep 15 - Aug 16 (5,341) or spontaneous departure to BDI (1069)

For more information please visit our website: <http://data.unhcr.org/burundi/country.php?id=182>