

Burundian Refugees in Rwanda

Registration Statistics

Registered from 23 to 30 Sep	
Mahama	157
Kigali	
Nyagatare	
Total	157

Camp / Reception Centre Population		
Bugesera*	774	425
Nyanza*	443	225
Nyagatare*	33	17
Mahama	49,937	18,257
Gatore*	242	180
Kigali	26,663	12,674
Huye	3,092	1,126
Total	81,184	32,904

Total Arrivals

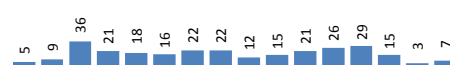

Mahama / Gatore Arrivals

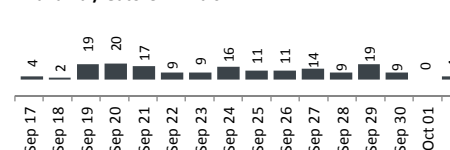

	81,184	Total Active Refugees
	79,901	Registered L2
	1,283	Registered L1**
	7,180	Temporarily Inactivated***
	88,364	Active + Inactive Refugees

Nyanza Arrivals : 0 Bugesera Arrivals : 3 Rusizi Arrivals : 0

Daily Registration Trends

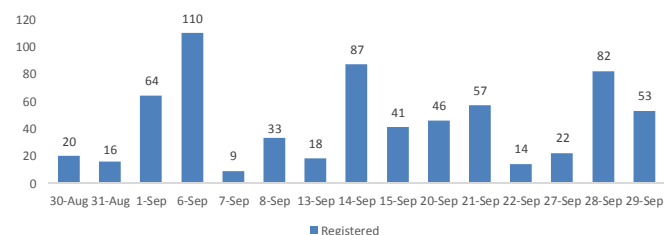

Area of Origin		Age Cohort	Female	Male	Total	%
Kirundo	33,334	0 - 4 years	6,128	6,322	12,450	16%
Bujumbura Mairie	29,054	5 - 11 years	7440	7573	15,013	19%
Muyinga	7,045	12 - 17 years	5,018	5,371	10,389	13%
Ngozi	2,870	18 - 59 years	20207	20218	40,425	51%
Karuzi	1,191	60 + years	1,053	571	1,624	2%
Kayanza	912	Total	39,846	40,055	79,901	
Cibitoke	562	Dependants of Burundian Refugees - Other Nationalities				
Ruyigi	410	Origin	Female	Male	Total	
Gitega	478	Kenya	1	0	1	
Bubanza	383	Uganda	1	0	1	
Others	3,662	Belgium	1	1	2	
		Tanzania	2	1	3	
		Rwanda	219	24	243	
Total	79,901	Total	224	26	250	

Nyagatare

33



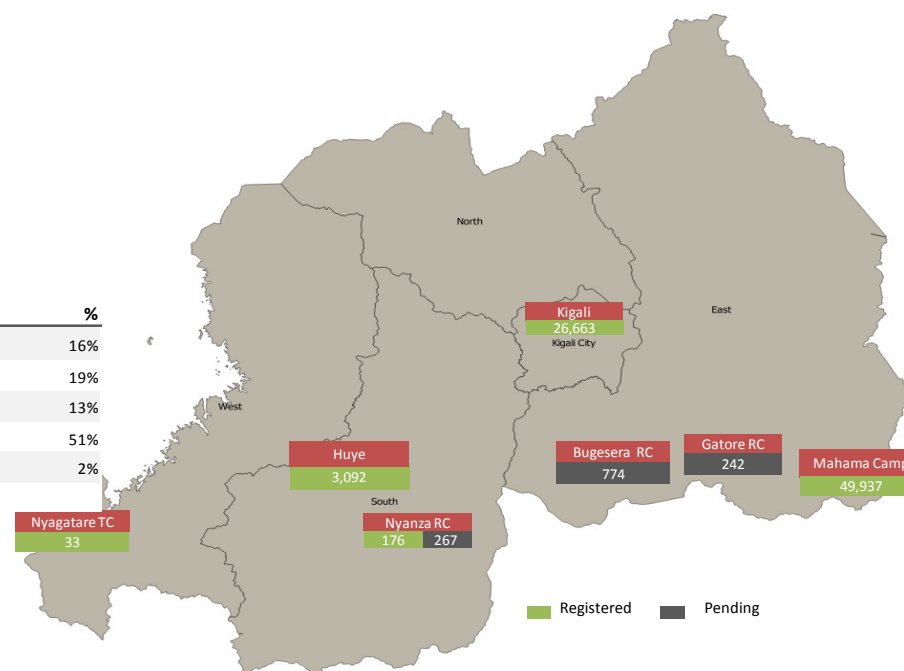

* Source: MIDIMAR. All other sources are UNHCR

** Individuals registered in Nyanza and Bugesera RCs have undergone level 1 biometric registration

*** Inactivated due to absence at food distribution for 3 or more consecutive months in Sep 15 - Sep 16 (6,111) or spontaneous departure to BDI (1069)

For more information please visit our website: <http://data.unhcr.org/burundi/country.php?id=182>