

## Burundian Refugees in Rwanda

### Registration Statistics

Registered	
Mahama	
Kigali	
Nyagatare	
<b>Total</b>	-

Camp / Reception Centre Population		
Bugesera*	88	38
Nyanza*	70	30
Nyagatare*	4	2
Mahama	51,162	18,663
Gatore*	460	346
Kigali	26,642	12,671
Huye	3,203	1,182
<b>Total</b>	<b>81,629</b>	<b>32,932</b>

### Total Arrivals

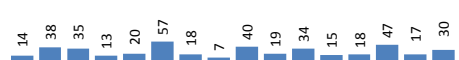

### Mahama / Gatore Arrivals

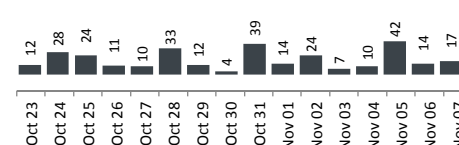

	<b>81,629</b>	<b>Total Active Refugees</b>
	<b>80,900</b>	Registered L2
	<b>729</b>	Registered L1**
	<b>7,558</b>	Temporarily Inactivated***
	<b>89,187</b>	Active + Inactive Refugees

Nyanza Arrivals: 5 Bugesera Arrivals: 8 Rusizi Arrivals: 0

### Daily Registration Trends

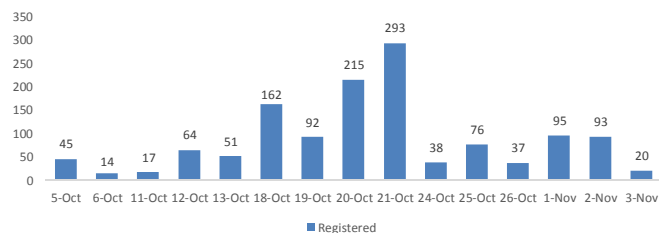

Area of Origin		Age Cohort	Female	Male	Total	%
Kirundo	33,809	0 - 4 years	6,258	6,460	12,718	16%
Bujumbura Mairie	29,208	5 - 11 years	7,485	7,621	15,106	19%
Muyinga	7,099	12 - 17 years	5,053	5,393	10,446	13%
Ngozi	2,895	18 - 59 years	20,409	20,580	40,989	51%
Karuzi	1,213	60 + years	1,064	577	1,641	2%
Kayanza	923	<b>Total</b>	<b>40,269</b>	<b>40,631</b>	<b>80,900</b>	
Cibitoke	585	Dependants of Burundian Refugees - Other Nationalities				
Ruyigi	423	<b>Origin</b>	<b>Female</b>	<b>Male</b>	<b>Total</b>	
Gitega	492	Rwanda	252	26	278	
Bubanza	396	Tanzania	2	1	3	
Others	3,857	Belgium	1		1	
<b>Total</b>	<b>80,900</b>	Kenya	1		1	
		Uganda	1		1	
		<b>Total</b>	<b>257</b>	<b>27</b>	<b>284</b>	

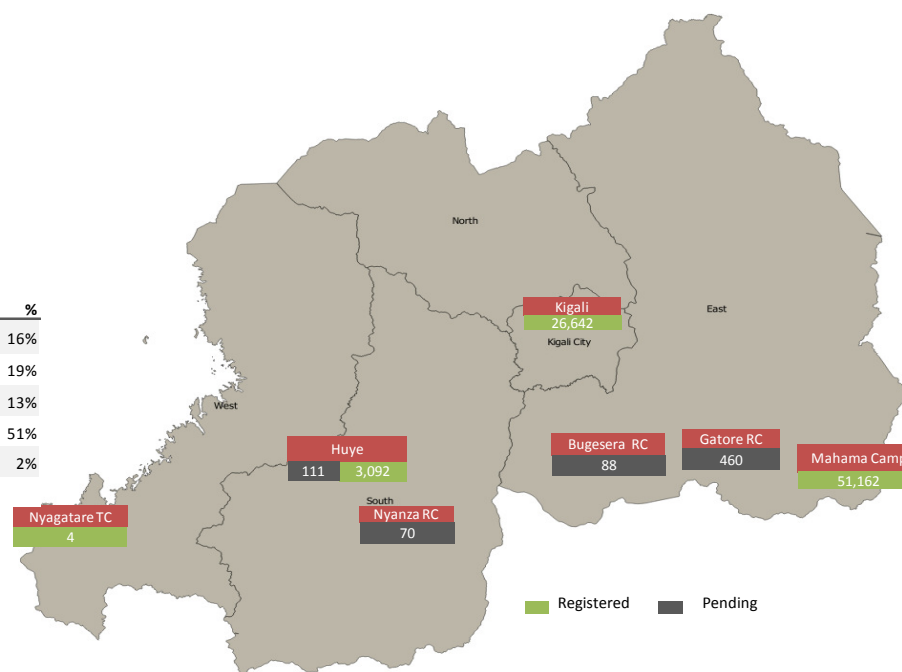

\* Source: MIDIMAR. All other sources are UNHCR

\*\* Individuals registered in Nyanza and Bugesera RCs have undergone level 1 biometric registration

\*\*\* Inactivated due to absence at food distribution for 3 or more consecutive months in Sep 15 - Oct 16 (6,489) or spontaneous departure to BDI (1069)

For more information please visit our website: <http://data.unhcr.org/burundi/country.php?id=182>