

Age and Gender Breakdown by Hosting Location (Biometric Registered)

Age Cohort	Gender	Location			Total
		Mtendeli	Nduta	Nyarugusu	
0-4	Male	5,773	12,259	8,118	26,150
	Female	5,903	12,693	8,138	26,734
5-11	Male	5,240	11,954	6,965	24,159
	Female	5,236	12,316	6,930	24,482
12-17	Male	3,709	8,549	4,064	16,322
	Female	3,939	10,553	3,617	18,109
18-59	Male	10,103	21,192	14,994	46,289
	Female	9,765	24,691	16,731	51,187
=>60	Male	598	1,153	978	2,729
	Female	538	1,211	922	2,671
<b>Total</b>		<b>50,804</b>	<b>116,571</b>	<b>71,457</b>	<b>238,832</b>
<b>Total (with family)</b>		<b>17,790</b>	<b>48,041</b>	<b>22,944</b>	

Population of Concern Distribution by Arrival Period/Hosting Location

Origin Country	Pre-Influx Pop	Post April 2015 (Influx)										Pop of Concern (Pre-Influx + Post April 2015)	
		Nyarugusu		Nduta		Mtendeli		Transit Center	Total Post April 2015 (Influx)				
		Arrivals	Births	Arrivals	Births	Arrivals	Births		Arrivals	Births	Arrivals	Births	Total
Burundi	2,440	58,262	3,686	118,909	2,072	49,450	1,740	137	226,758	7,498	234,256	236,696	77.5%
Congo (DR)	59,363	8,870	306						8,870	306	9,176	68,539	22.4%
Rwanda	77	23							23		23	100	0.0%
Uganda	13	1							1		1	14	0.0%
Sudan	9	2							2		2	11	0.0%
Kenya	9	1							1		1	10	0.0%
Others	62	10							10		10	72	0.0%
<b>Total</b>	<b>61,973</b>	<b>67,169</b>	<b>3,992</b>	<b>118,909</b>	<b>2,072</b>	<b>49,450</b>	<b>1,740</b>	<b>137</b>	<b>235,665</b>	<b>7,804</b>	<b>243,469</b>	<b>305,442</b>	<b>100.0%</b>
		<b>71,161</b>		<b>120,981</b>		<b>51,190</b>							

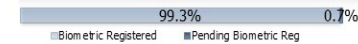

243,469	New Arrivals/ Births
238,832	Boimetric Reg
4,637	Pending Biometric Reg
133,134	Nyarugusu Camp (Pre-Influx + Influx)
120,981	Nduta Camp
51,190	Mtendeli Camp
137	Lumasi Transit Center
305,442	Total Population



Place of Origin (Biometric Registered)

Origin Country	Province	Male	Female	Total	%
Burundi	Makamba	35,174	34,368	69,542	29%
	Ruyigi	20,990	23,764	44,754	19%
	Bururi	7,799	8,292	16,091	7%
	Muyinga	12,166	12,696	24,862	10%
	Rutana	8,304	8,973	17,277	7%
	Cankuzo	5,819	6,236	12,055	5%
	Kirundo	6,324	6,382	12,706	5%
	Gitega	2,796	3,766	6,562	3%
	Bujumbura Mairie	2,367	3,029	5,396	2%
	Karuzi	2,816	4,130	6,946	3%
	Bujumbura Rural	1,895	2,072	3,967	2%
	Ngozi	2,124	2,320	4,444	2%
	Kayanza	649	727	1,376	1%
	Cibitoke	487	534	1,021	0%
Muramvya	435	609	1,044	0%	
Bubanza	400	444	844	0%	
Mwaro	138	200	338	0%	
Congo DR	Sud Kivu (ADM1)	4,584	4,202	8,786	4%
	Nord Kivu	279	303	582	0%
	Katanga	76	103	179	0%
	Kinshasha	8	11	19	0%
	Kasai Oriental	0	3	3	0%
Rwanda/Others	Bas Congo	3	3	6	0%
	Butare	16	7	23	0%
Uganda	Others	0	8	8	0%
	Others	1	1	2	0%
<b>Total</b>		<b>115,649</b>	<b>123,183</b>	<b>238,832</b>	<b>100%</b>

March-2017 Daily Arrivals

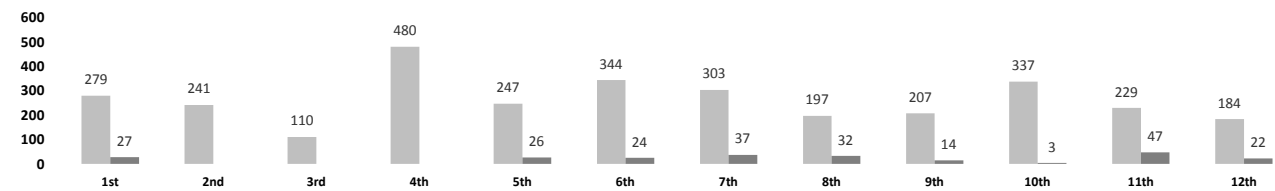

Cumulative Arrivals (Month to Month)

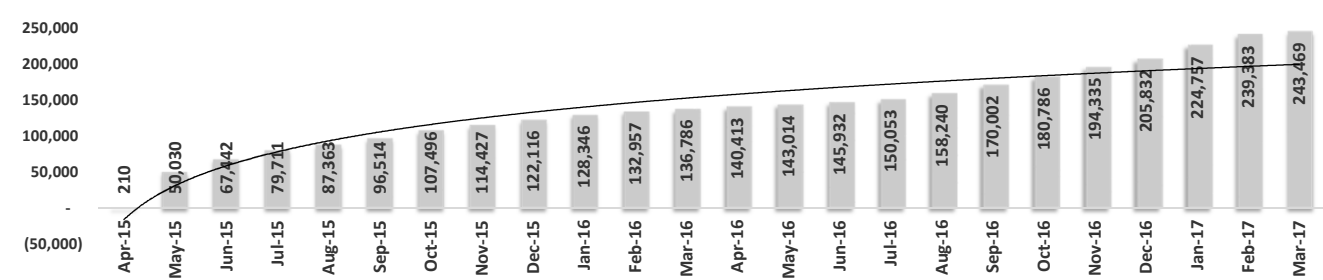

The current Burundi refugee situation in Tanzania began late April 2015. The months that followed saw significantly high number of persons of concern arriving in Tanzania, mainly through Kagunga, a tiny border village along Lake Tanganyika and other entry points in Kigoma region. The population was relocated to Nyarugusu camp, which was already host to 65,000 persons of concern, mainly DR Congolese. The camp quickly ran out of capacity to host the new population, prompting the opening of a new camp, Nduta, in Kibondo district on 07-Oct-2015. Nduta's capacity has been put at 50,000. Another camp, Mtendeli in Kakonko district, also began officially receiving refugees from Burundi on 14-Jan-2016. The two new camps will host Burundian refugees, while other nationals fleeing the Burundi situation, mostly DR Congolese will continue to be hosted in Nyarugusu.