

Registration Statistics

Registered 09-11 May 2017

Mahama	122
Kigali	
Nyarushishi	
Total	122

Camp / Reception Centre Population

Bugesera*	232	124
Nyanza*	51	35
Nyarushishi*	1	1
Mahama	53,507	18,620
Gatore*	174	131
Kigali	28,244	14,155
Huye	3,259	1,245
Total	85,468	34,311

Total Arrivals



Gatore Arrivals

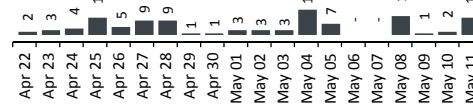

85,468	Total Active Refugees
84,900	Registered L2
568	Registered L1**
9,686	Temporarily Inactivated***
95,154	Active + Inactive Refugees

Kigali Arrivals: 9 Huye Arrivals: 4 Nyanza Arrivals: 16

Daily Registration Trends

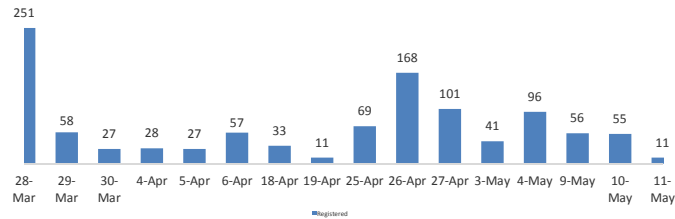

Area of Origin

Kirundo	36,492	43%
Bujumbura Mairie	30,854	36%
Muyinga	7,982	9%
Ngozi	2,712	3%
Karuzi	1,177	1%
Kayanza	965	1%
Cibitoke	925	1%
Gitega	609	1%
Bubanza	483	1%
Ruyigi	467	1%
Others	2,234	3%
Total	84,900	

Age Cohort

Age Cohort	Female	Male	Total	%
0 - 4 years	6,285	6,513	12,798	15%
5 - 11 years	7,760	7,888	15,648	18%
12 - 17 years	5,356	5,648	11,004	13%
18 - 59 years	21,539	22,096	43,635	51%
60 + years	1,162	653	1,815	2%
Total	42,102	42,798	84,900	100%

Dependants of Burundian Refugees - Other Nationalities

Origin	Female	Male	Total
Rwanda	270	25	295
Tanzania	2	1	3
Belgium	1		1
Kenya	1		1
Uganda	1		1
Total	275	26	301

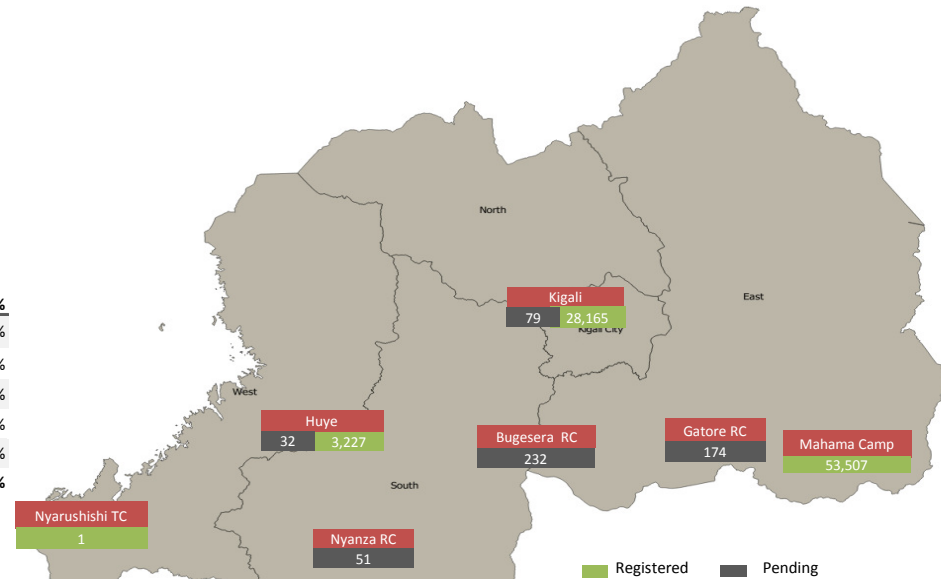

* Source: MIDIMAR. All other sources are UNHCR

** Individuals registered in Nyanza, Gatore, Bugesera RCs have undergone level 1 biometric registration

*** Inactivated due to absence at food distribution for 3 or more consecutive months in Sep 2015 - April 2017 (8,229) or spontaneous departure to BDI (1,457)

For more information please visit our website: <http://data2.unhcr.org/en/situations/burundi/location/2006>