

Registration Statistics

Registered	
Mahama	-
Kigali	-
Nyarushishi	-
<b>Total</b>	<b>-</b>

Camp / Reception Centre Population		
Bugesera*	263	143
Nyanza*	89	58
Nyarushishi*	6	5
Mahama	53,590	18,503
Gatore*	149	132
Kigali	28,404	14,250
Huye	3,278	1,258
<b>Total</b>	<b>85,779</b>	<b>34,349</b>

Total Arrivals



Gatore Arrivals

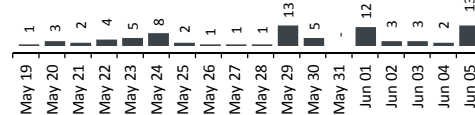

<b>85,779</b>	<b>Total Active Refugees</b>
<b>85,203</b>	Registered L2
<b>576</b>	Registered L1**
<b>9,945</b>	Temporarily Inactivated***
<b>95,724</b>	Active + Inactive Refugees

Kigali Arrivals: 12 Nyanza Arrivals: 0 Nyarushishi Arrivals: 0

Daily Registration Trends

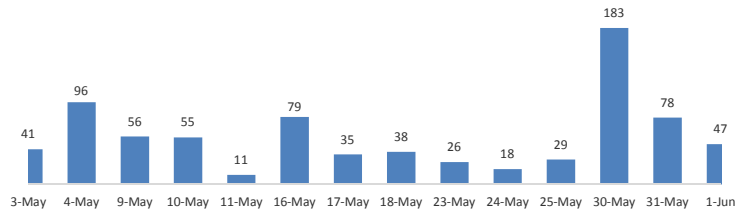

Area of Origin		
Kirundo	36,541	43%
Bujumbura Mairie	31,006	36%
Muyinga	8,016	9%
Ngozi	2,712	3%
Karuzi	1,172	1%
Kayanza	964	1%
Cibitoke	924	1%
Gitega	621	1%
Bubanza	487	1%
Ruyigi	465	1%
Others	2,295	3%
<b>Total</b>	<b>85,203</b>	

Age Cohort	Female	Male	Total	%
0 - 4 years	6,304	6,546	12,850	15%
5 - 11 years	7,771	7,900	15,671	18%
12 - 17 years	5,368	5,657	11,025	13%
18 - 59 years	21,590	22,249	43,839	51%
60 + years	1,165	653	1,818	2%
<b>Total</b>	<b>42,198</b>	<b>43,005</b>	<b>85,203</b>	<b>100%</b>

Dependants of Burundian Refugees - Other Nationalities

Origin	Female	Male	Total
Rwanda	268	24	292
Tanzania	2	1	3
Belgium	1		1
Kenya	1		1
Uganda	1		1
<b>Total</b>	<b>273</b>	<b>25</b>	<b>298</b>

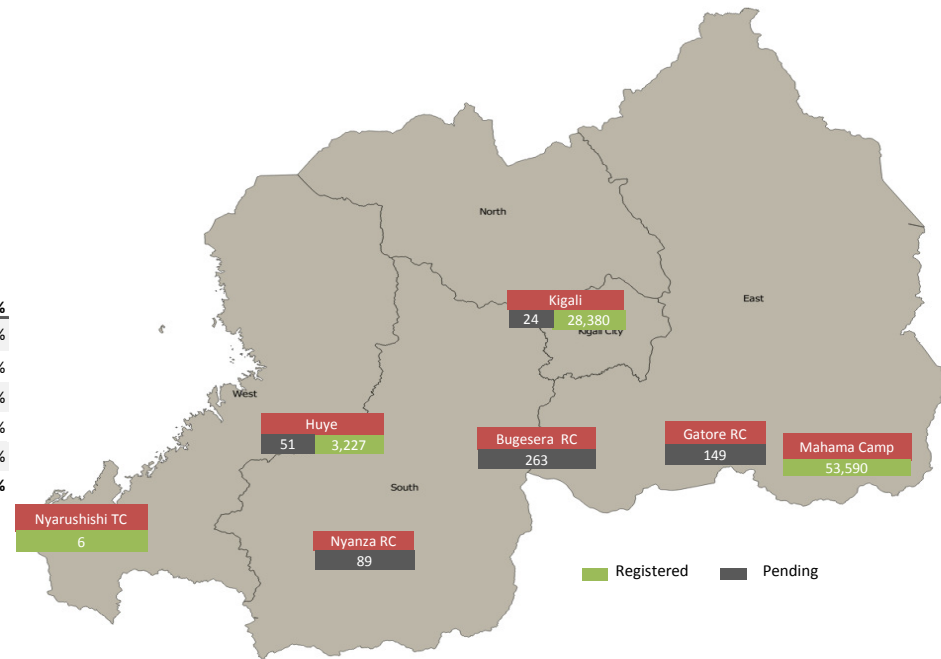

\* Source: MIDIMAR. All other sources are UNHCR

\*\* Individuals registered in Nyanza, Gatore, Bugesera RCs have undergone level 1 biometric registration

\*\*\* Inactivated due to absence at food distribution for 3 or more consecutive months in Sep 2015 - April 2017 (8,488) or spontaneous departure to BDI (1,457)

For more information please visit our website: <http://data2.unhcr.org/en/situations/burundi/location/2006>