



Registration Statistics

Registered from 14-23 Nov 2017 

|              |            |
|--------------|------------|
| Mahama       | 198        |
| Kigali       | -          |
| Nyarushishi  | -          |
| <b>Total</b> | <b>198</b> |

Camp / Reception Centre Population 

|              |               |               |
|--------------|---------------|---------------|
| Bugesera*    | 199           | 73            |
| Nyanza*      | 23            | 8             |
| Nyarushishi* | -             | -             |
| Mahama       | 56,379        | 19,113        |
| Gatore*      | 180           | 103           |
| Kigali       | 28,334        | 14,429        |
| Huye         | 3,385         | 1,310         |
| <b>Total</b> | <b>88,500</b> | <b>35,036</b> |

Total Arrivals

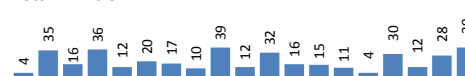

Nyanza Arrivals

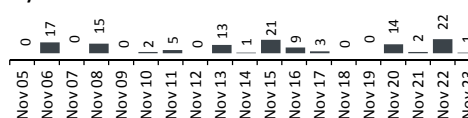

|   |               |                              |
|---|---------------|------------------------------|
|  | <b>88,500</b> | <b>Total Active Refugees</b> |
|   | 87,903        | Registered L2                |
|   | 597           | Registered L1**              |
|   | 12,633        | Temporarily Inactivated***   |
|   | 101,133       | Active + Inactive Refugees   |

Kigali Arrivals:15 Bugesera Arrivals:21 Gatore Arrivals:2

Daily Registration Trends

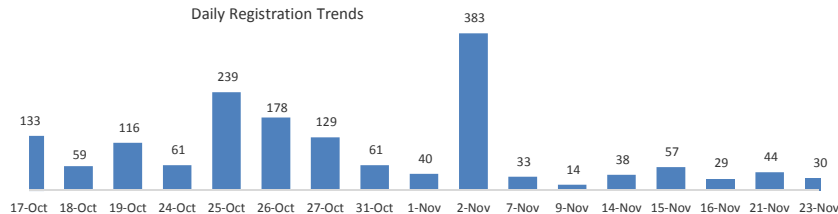

| Area of Origin   | Age Cohort  | Female        | Male        | Total         | %             |               |             |
|------------------|---|---------------|-------------|---------------|---------------|---------------|-------------|
| Kirundo          | 0 - 4 years   | 38,973        | 44%         | 6,750         | 7,025         | 13,775        | 16%         |
| Bujumbura Mairie | 5 - 11 years  | 31,009        | 35%         | 8,041         | 8,138         | 16,179        | 18%         |
| Muyinga          | 12 - 17 years   | 8,171         | 9%          | 5,453         | 5,899         | 11,352        | 13%         |
| Ngozi            | 18 - 59 years   | 3,496         | 4%          | 21,976        | 22,757        | 44,733        | 51%         |
| Karuzi           | 60 + years  | 1,215         | 1%          | 1,170         | 694           | 1,864         | 2%          |
| Kayanza          | <b>Total</b>  | 974           | 1%          | <b>43,390</b> | <b>44,513</b> | <b>87,903</b> | <b>100%</b> |
| Cibitoke         | <b>Dependants of Burundian Refugees - Other Nationalities</b> |               |             |               |               |               |             |
| Gitega           | <b>Origin</b>   | <b>Female</b> | <b>Male</b> | <b>Total</b>  |               |               |             |
| Ruyigi           | Rwanda  | 329           | 18          | 347           |               |               |             |
| Bubanza          | Tanzania  | 2             | 1           | 3             |               |               |             |
| Others           | Belgium   | 1             |             | 1             |               |               |             |
| <b>Total</b>     | Kenya   | 1             |             | 1             |               |               |             |
|                  | Uganda  |               | 1           | 1             |               |               |             |
|                  | <b>Total</b>  | <b>333</b>    | <b>20</b>   | <b>353</b>    |               |               |             |

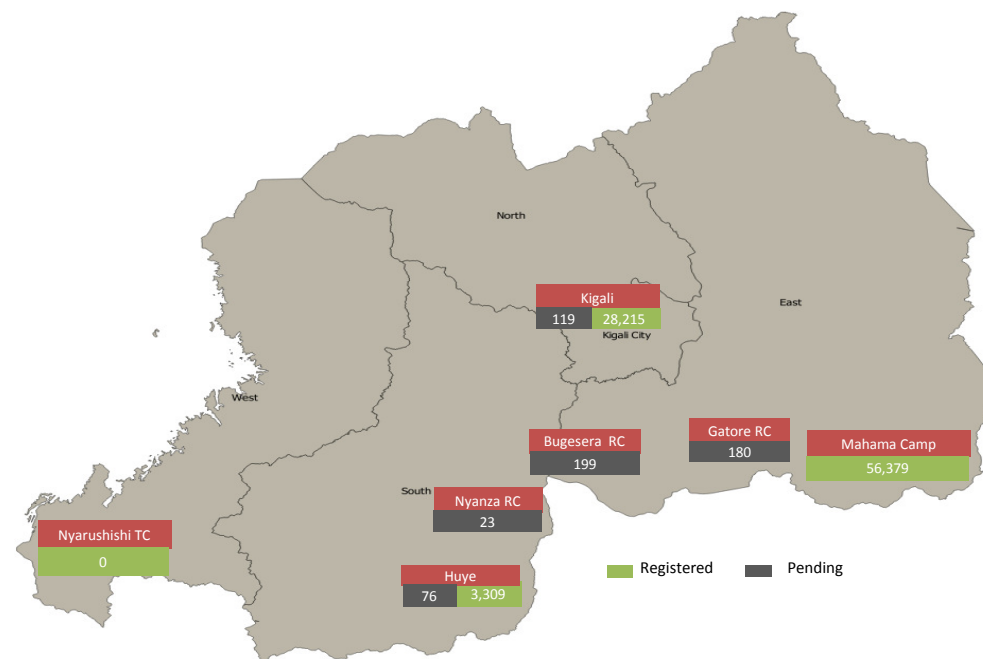

\* Source: MIDIMAR. All other sources are UNHCR

\*\* Individuals registered in Nyanza, Gatore, Bugesera RCs have undergone level 1 biometric registration

\*\*\* Inactivated due to absence at food distribution for 3 or more consecutive months in Sep 2015 - Oct 2017 (9,563) or spontaneous departure to BDI (3070)

For more information please visit our website: <http://data2.unhcr.org/en/situations/burundi/location/2006>