

Registration Statistics

Registered 28 Nov -10 Dec 2017

Mahama	114
Kigali	-
Nyarushishi	-
Total	114

Camp / Reception Centre Population

Bugesera*	390	73
Nyanza*	36	17
Nyarushishi*	1	1
Mahama	56,238	18,980
Gatore*	176	118
Kigali	28,422	14,474
Huye	3,381	1,315
Total	88,644	34,978

Total Arrivals

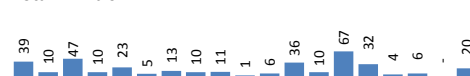

Bugesera Arrivals

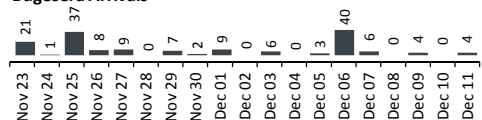

88,288 Total Active Refugees

87,424 Burundian Registered L2 (356 dependants of other nationalities)

864 Registered L1**

12,913 Temporarily Inactivated***

101,557 Active + Inactive Refugees

Kigali Arrivals:13 Nyanza Arrivals: 3 Gatore Arrivals: 0

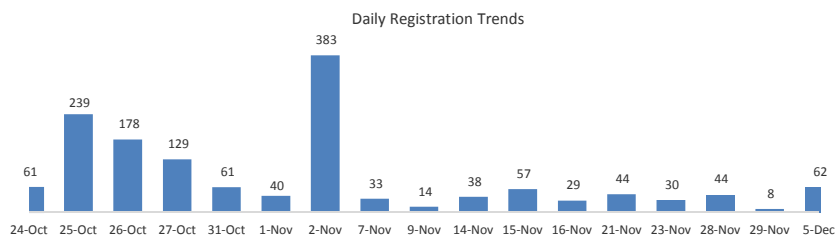

Area of Origin	Age Cohort	Female	Male	Total	%
Kirundo	0 - 4 years	6,762	7,049	13,811	16%
Bujumbura Mairie	5 - 11 years	8,152	8,268	16,420	19%
Muyinga	12 - 17 years	5,728	6,248	11,976	14%
Ngozi	18 - 59 years	21,248	22,150	43,398	50%
Karuzi	60 + years	1,137	682	1,819	2%
Kayanza	Total	43,027	44,397	87,424	100%
Cibitoke	Dependants of Burundian Refugees - Other Nationalities				
Gitega	Origin	Female	Male	Total	
Ruyigi	Rwanda	332	18	350	
Bubanza	Tanzania	2	1	3	
Others	Belgium	1		1	
Total	Kenya	1		1	
	Uganda		1	1	
	Total	336	20	356	

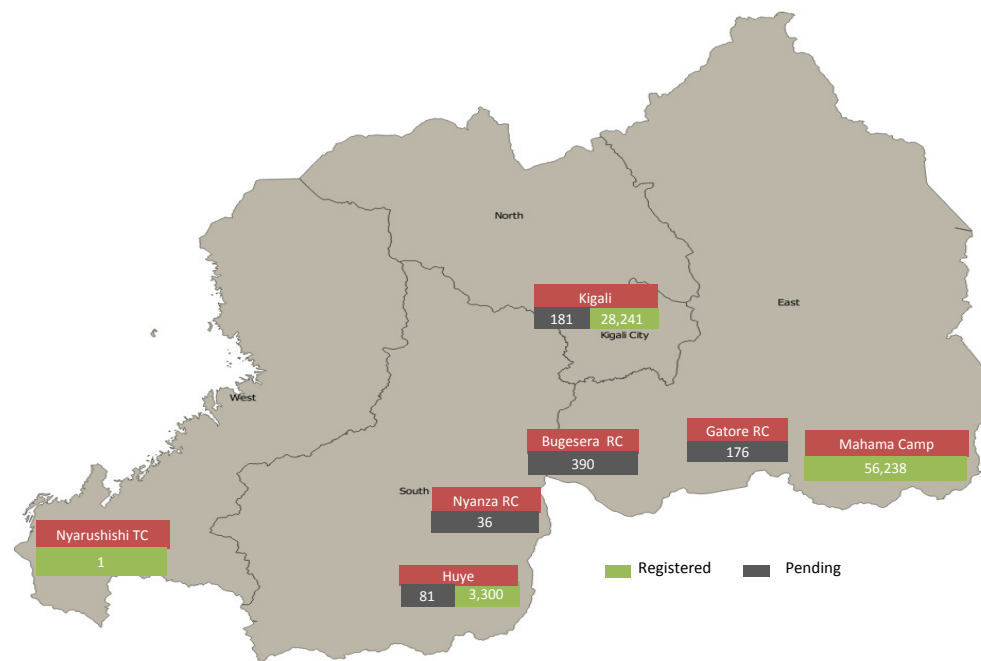

* Source: MIDIMAR. All other sources are UNHCR

** Individuals registered in Nyanza, Gatore, Bugesera RCs have undergone level 1 biometric registration

*** Inactivated due to absence at food distribution for 3 or more consecutive months in Sep 2015 -Nov 2017 (9,843) or spontaneous departure to BDI (3070)

For more information please visit our website: <http://data2.unhcr.org/en/situations/burundi/location/2006>