

Refugee population figure

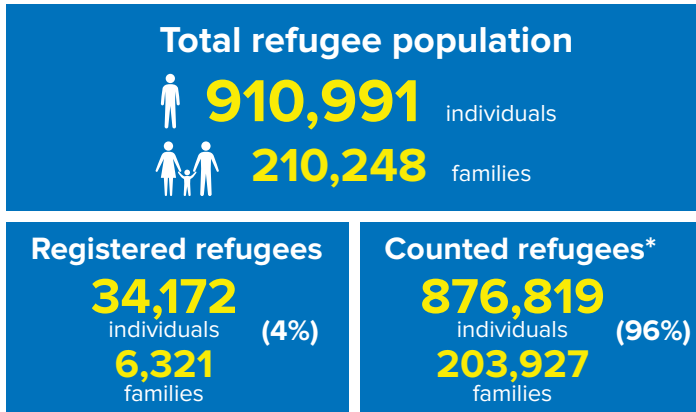

* Some refugees living in host communities and in certain locations beyond the camp boundaries may not have been counted.

Demography

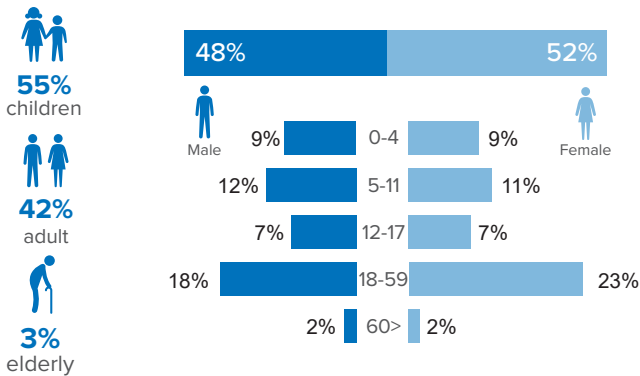

Refugee population density

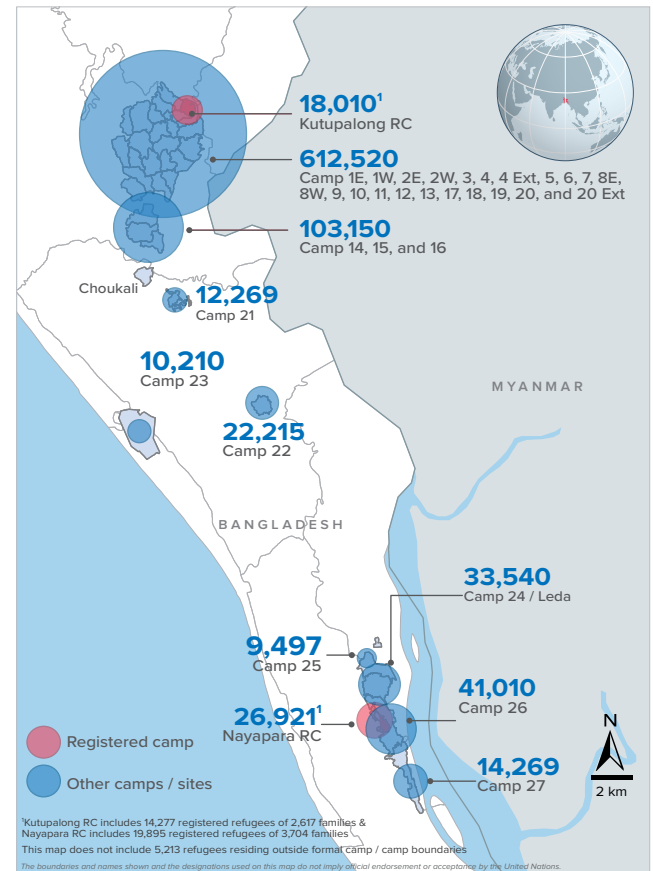

Specific needs

31% of the families have been identified with at least one protection vulnerability*

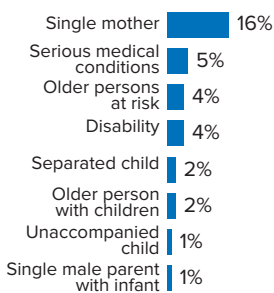

Place of origin

67% of the Rohingya refugees comes from Maungdaw Township

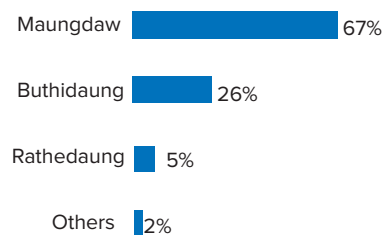

Period of arrival

81% of current population arrived between Aug. 2017 to date

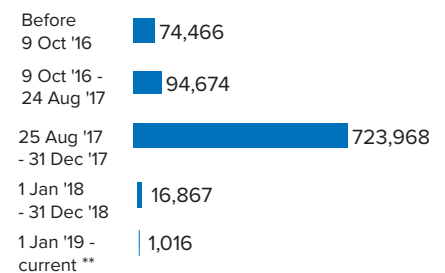

Family size breakdown

40% of the families have a standard family size of 4-5 persons

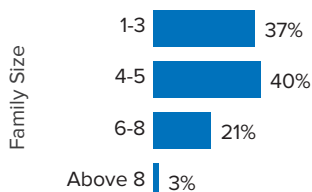

Linking exercise

The Linking Exercise, conducted from December 2017 until February 2018, was a collaborative effort between the Government of Bangladesh and the United Nations High Commissioner for Refugees that aimed to merge the family based Rohingya population data collected through the Family Counting Exercise with attributes of the individual Rohingya population data collected by the Ministry of Home Affairs.

The exercise was conducted with a view to creating a unified dataset with individual data grouped into families which will be used to better protect and assist families.

*Figures are the percentage of total families with at least one person with a specific need. More than one specific need may be present within one family.

**In 2019, the number of new arrivals includes those arriving directly from Myanmar as well as other locations.

Age and gender breakdown by camp/site

| Camp | Infant female below 1 | Infant male below 1 | 1-4 Children Female | 1-4 Children Male | 5-11 Children Female | 5-11 Children Male | 12-17 Children Female | 12-17 Children Male | 18-59 Adult Female | 18-59 Adult Male | 60+ Elderly Female | 60+ Elderly Male | Total Families | Total Individuals |
|-------------------|-----------------------|---------------------|---------------------|-------------------|----------------------|--------------------|-----------------------|---------------------|--------------------|------------------|--------------------|------------------|----------------|-------------------|
| Camp 15 | 951 | 899 | 3,546 | 3,687 | 5,296 | 5,474 | 3,423 | 3,595 | 11,536 | 9,180 | 907 | 906 | 11,175 | 49,400 |
| Camp 13 | 721 | 772 | 3,101 | 3,220 | 4,521 | 4,777 | 2,780 | 2,859 | 9,830 | 7,760 | 745 | 686 | 9,800 | 41,772 |
| Camp 1W | 764 | 753 | 2,973 | 2,979 | 4,446 | 4,540 | 2,691 | 2,794 | 9,680 | 7,786 | 867 | 754 | 9,470 | 41,027 |
| Camp 26 | 694 | 615 | 3,131 | 3,132 | 4,746 | 5,204 | 2,971 | 2,770 | 9,801 | 6,756 | 635 | 555 | 9,393 | 41,010 |
| Camp 1E | 677 | 747 | 2,837 | 3,018 | 4,332 | 4,555 | 2,700 | 2,801 | 9,477 | 7,868 | 818 | 712 | 9,334 | 40,542 |
| Camp 7 | 716 | 734 | 3,041 | 3,182 | 4,305 | 4,495 | 2,688 | 2,623 | 9,250 | 7,228 | 725 | 659 | 9,411 | 39,646 |
| Camp 3 | 699 | 745 | 3,031 | 3,130 | 4,246 | 4,449 | 2,525 | 2,723 | 9,436 | 7,367 | 695 | 591 | 9,197 | 39,637 |
| Camp 9 | 625 | 569 | 2,809 | 2,814 | 3,988 | 4,059 | 2,482 | 2,488 | 8,572 | 6,926 | 712 | 692 | 8,682 | 36,736 |
| Camp 24 | 506 | 521 | 2,278 | 2,488 | 4,027 | 4,146 | 2,308 | 2,403 | 8,002 | 5,903 | 543 | 415 | 7,760 | 33,540 |
| Camp 10 | 627 | 620 | 2,594 | 2,727 | 3,397 | 3,747 | 2,147 | 2,085 | 7,792 | 6,110 | 599 | 522 | 7,653 | 32,967 |
| Camp 8W | 581 | 639 | 2,465 | 2,606 | 3,619 | 3,737 | 2,061 | 2,072 | 7,684 | 6,004 | 521 | 410 | 7,948 | 32,399 |
| Camp 4 | 545 | 516 | 2,620 | 2,567 | 3,427 | 3,633 | 2,034 | 2,145 | 7,637 | 6,093 | 606 | 534 | 7,465 | 32,357 |
| Camp 14 | 561 | 586 | 2,317 | 2,559 | 3,394 | 3,737 | 2,261 | 2,244 | 7,301 | 5,823 | 605 | 524 | 7,049 | 31,912 |
| Camp 11 | 547 | 577 | 2,366 | 2,389 | 3,378 | 3,584 | 2,136 | 2,190 | 7,260 | 5,924 | 533 | 495 | 7,127 | 31,379 |
| Camp 8E | 497 | 499 | 2,247 | 2,326 | 3,364 | 3,415 | 2,307 | 2,235 | 7,358 | 5,895 | 537 | 554 | 7,208 | 31,234 |
| Camp 2E | 558 | 530 | 2,333 | 2,368 | 3,358 | 3,627 | 1,815 | 1,860 | 7,282 | 5,469 | 519 | 445 | 7,298 | 30,164 |
| Camp 18 | 86 | 90 | 1,549 | 1,624 | 2,913 | 2,994 | 2,301 | 2,359 | 7,139 | 5,005 | 447 | 414 | 5,701 | 26,921 |
| Nayapara RC | 471 | 496 | 2,199 | 2,231 | 2,871 | 2,983 | 1,787 | 1,680 | 6,384 | 4,987 | 355 | 357 | 6,540 | 26,801 |
| Camp 2W | 430 | 440 | 1,930 | 2,028 | 2,942 | 3,174 | 1,638 | 1,619 | 6,144 | 4,822 | 496 | 391 | 5,980 | 26,054 |
| Camp 5 | 435 | 473 | 1,963 | 2,028 | 2,779 | 2,830 | 1,539 | 1,622 | 5,942 | 4,622 | 465 | 422 | 6,047 | 25,120 |
| Camp 6 | 520 | 461 | 2,010 | 2,144 | 2,699 | 2,914 | 1,467 | 1,545 | 5,776 | 4,568 | 438 | 389 | 5,804 | 24,931 |
| Camp 12 | 403 | 386 | 1,751 | 1,868 | 2,551 | 2,804 | 1,711 | 1,643 | 5,521 | 4,285 | 438 | 379 | 5,276 | 23,740 |
| Camp 22 | 410 | 381 | 1,598 | 1,800 | 2,551 | 2,615 | 1,671 | 1,667 | 4,846 | 3,964 | 378 | 334 | 4,587 | 22,215 |
| Camp 16 | 433 | 404 | 1,609 | 1,708 | 2,358 | 2,578 | 1,525 | 1,444 | 5,031 | 4,037 | 385 | 326 | 4,889 | 21,838 |
| Camp 19 | 336 | 324 | 1,590 | 1,675 | 2,243 | 2,489 | 1,432 | 1,465 | 4,860 | 3,784 | 349 | 286 | 4,826 | 20,833 |
| Kutupalong RC* | 78 | 58 | 1,018 | 1,170 | 1,927 | 2,056 | 1,471 | 1,431 | 4,600 | 3,688 | 264 | 249 | 3,550 | 18,010 |
| Camp 17 | 270 | 301 | 1,441 | 1,433 | 1,892 | 1,985 | 1,042 | 1,044 | 4,033 | 3,090 | 243 | 241 | 4,028 | 17,015 |
| Camp 27 | 237 | 217 | 1,094 | 1,148 | 1,674 | 1,710 | 1,030 | 1,063 | 3,307 | 2,384 | 219 | 186 | 3,150 | 14,269 |
| Camp 21 | 224 | 211 | 906 | 964 | 1,350 | 1,410 | 759 | 796 | 2,964 | 2,368 | 183 | 134 | 3,017 | 12,269 |
| Camp 23 | 169 | 187 | 754 | 772 | 1,358 | 1,376 | 584 | 616 | 2,505 | 1,575 | 163 | 151 | 2,488 | 10,210 |
| Camp 25 | 140 | 158 | 710 | 701 | 1,105 | 1,189 | 742 | 685 | 2,209 | 1,578 | 168 | 112 | 2,143 | 9,497 |
| Camp 20 | 126 | 139 | 574 | 655 | 807 | 873 | 416 | 453 | 1,822 | 1,349 | 127 | 98 | 1,794 | 7,439 |
| Camp 4 Extension | 147 | 128 | 616 | 598 | 793 | 844 | 373 | 391 | 1,820 | 1,465 | 116 | 89 | 1,844 | 7,380 |
| Camp 20 Extension | 110 | 110 | 489 | 545 | 696 | 717 | 343 | 348 | 1,477 | 1,179 | 93 | 81 | 1,495 | 6,188 |
| No camp** | 94 | 78 | 374 | 403 | 479 | 495 | 260 | 250 | 1,103 | 888 | 65 | 50 | 1,119 | 4,539 |
| Total | 15,388 | 15,364 | 67,864 | 70,687 | 99,832 | 105,215 | 61,420 | 62,008 | 215,381 | 167,730 | 15,959 | 14,143 | 210,248 | 910,991 |

*Kutupalong RC includes 14,277 registered refugees of 2,617 families & Nayapara RC includes 19,895 registered refugees of 3,704 families

**This represents refugees residing outside formal camp boundaries

Creation date : 17 June 2019 Sources: UNHCR Feedback: bgdcoim.unhcr.org

Population figures by period of arrival

| Arrival Period | Before 09 - Oct 2016 | | 09 Oct 2016 - 24 Aug 2017 | | 25 Aug 2017 - 31 Dec 2017 | | 01 Jan 2018 - 31 Dec 2018 | | 01 Jan 2019 - Current date *** | | Total Families | Total Individuals |
|-------------------|----------------------|-------------------|---------------------------|-------------------|---------------------------|-------------------|---------------------------|-------------------|--------------------------------|-------------------|----------------|-------------------|
| Camp | Total Families | Total Individuals | Total Families | Total Individuals | Total Families | Total Individuals | Total Families | Total Individuals | Total Families | Total Individuals | | |
| Camp 15 | 11 | 47 | 762 | 3,378 | 10,390 | 45,922 | 12 | 53 | - | - | 11,175 | 49,400 |
| Camp 13 | 16 | 60 | 785 | 3,433 | 8,924 | 37,975 | 75 | 304 | - | - | 9,800 | 41,772 |
| Camp 1W | 25 | 95 | 1,042 | 4,494 | 8,375 | 36,344 | 28 | 94 | - | - | 9,470 | 41,027 |
| Camp 26 | 72 | 352 | 828 | 3,682 | 8,057 | 35,087 | 436 | 1,889 | - | - | 9,393 | 41,010 |
| Camp 1E | 40 | 188 | 1,651 | 7,118 | 7,609 | 33,117 | 34 | 119 | - | - | 9,334 | 40,542 |
| Camp 7 | 112 | 486 | 1,085 | 4,690 | 8,123 | 34,105 | 89 | 356 | 2 | 9 | 9,411 | 39,646 |
| Camp 3 | 21 | 99 | 939 | 4,139 | 8,204 | 35,262 | 33 | 137 | - | - | 9,197 | 39,637 |
| Camp 9 | 96 | 383 | 2,087 | 8,476 | 6,470 | 27,773 | 29 | 104 | - | - | 8,682 | 36,736 |
| Camp 24 | 2,172 | 10,522 | 523 | 2,210 | 5,049 | 20,756 | 16 | 52 | - | - | 7,760 | 33,540 |
| Camp 10 | 13 | 56 | 616 | 2,633 | 7,001 | 30,192 | 23 | 86 | - | - | 7,653 | 32,967 |
| Camp 4 | 33 | 135 | 342 | 1,407 | 7,303 | 29,728 | 270 | 1,129 | - | - | 7,948 | 32,399 |
| Camp 8W | 27 | 113 | 639 | 2,795 | 6,717 | 29,132 | 81 | 315 | 1 | 2 | 7,465 | 32,357 |
| Camp 14 | 12 | 44 | 603 | 2,795 | 6,390 | 28,897 | 44 | 176 | - | - | 7,049 | 31,912 |
| Camp 11 | 4 | 19 | 1,080 | 4,795 | 6,024 | 26,490 | 19 | 75 | - | - | 7,127 | 31,379 |
| Camp 8E | 35 | 143 | 849 | 3,714 | 6,283 | 27,237 | 41 | 140 | - | - | 7,208 | 31,234 |
| Camp 2E | 3,329 | 14,103 | 1,691 | 7,092 | 2,220 | 8,778 | 56 | 180 | 2 | 11 | 7,298 | 30,164 |
| Nayapara RC | 3,749 | 20,076 | 248 | 968 | 1,668 | 5,771 | 36 | 106 | - | - | 5,701 | 26,921 |
| Camp 18 | 15 | 59 | 166 | 683 | 6,321 | 25,917 | 38 | 142 | - | - | 6,540 | 26,801 |
| Camp 2W | 1,894 | 8,673 | 1,433 | 6,188 | 2,596 | 11,001 | 57 | 192 | - | - | 5,980 | 26,054 |
| Camp 5 | 30 | 120 | 524 | 2,215 | 5,470 | 22,702 | 23 | 83 | - | - | 6,047 | 25,120 |
| Camp 6 | 56 | 246 | 1,117 | 5,036 | 4,610 | 19,584 | 20 | 63 | 1 | 2 | 5,804 | 24,931 |
| Camp 12 | 5 | 29 | 267 | 1,212 | 4,951 | 22,290 | 52 | 207 | 1 | 2 | 5,276 | 23,740 |
| Camp 22 | 6 | 39 | 207 | 998 | 4,360 | 21,130 | 14 | 48 | - | - | 4,587 | 22,215 |
| Camp 16 | 5 | 25 | 278 | 1,234 | 4,584 | 20,489 | 22 | 90 | - | - | 4,889 | 21,838 |
| Camp 19 | 4 | 13 | 398 | 1,792 | 4,226 | 18,224 | 198 | 804 | - | - | 4,826 | 20,833 |
| Kutupalong RC* | 2,840 | 15,204 | 155 | 609 | 539 | 2,144 | 16 | 53 | - | - | 3,550 | 18,010 |
| Camp 17 | 36 | 160 | 213 | 870 | 2,640 | 11,015 | 1,139 | 4,970 | - | - | 4,028 | 17,015 |
| Camp 27 | 29 | 142 | 275 | 1,300 | 2,698 | 12,149 | 148 | 678 | - | - | 3,150 | 14,269 |
| Camp 21 | 12 | 53 | 145 | 627 | 2,723 | 11,087 | 136 | 499 | 1 | 3 | 3,017 | 12,269 |
| Camp 23 | 228 | 1,058 | 270 | 1,135 | 1,987 | 8,005 | 3 | 12 | - | - | 2,488 | 10,210 |
| Camp 25 | 17 | 85 | 252 | 1,122 | 1,870 | 8,271 | 4 | 19 | - | - | 2,143 | 9,497 |
| Camp 20 | 59 | 262 | 111 | 489 | 1,297 | 5,366 | 327 | 1,322 | - | - | 1,794 | 7,439 |
| No camp** | 200 | 809 | 117 | 474 | 1,041 | 4,183 | 249 | 939 | 237 | 975 | 1,844 | 7,380 |
| Camp 4 Extension | 58 | 226 | 132 | 579 | 1,172 | 4,820 | 133 | 563 | - | - | 1,495 | 6,188 |
| Camp 20 Extension | 82 | 342 | 66 | 292 | 744 | 3,025 | 224 | 868 | 3 | 12 | 1,119 | 4,539 |
| Total | 15,343 | 74,466 | 21,896 | 94,674 | 168,636 | 723,968 | 4,125 | 16,867 | 248 | 1,016 | 210,248 | 910,991 |

*Kutupalong RC includes 14,277 registered refugees of 2,617 families & Nayapara RC includes 19,895 registered refugees of 3,704 families

**This represents refugees residing outside formal camp boundaries.

***In 2019, the number of new arrivals includes those arriving directly from Myanmar as well as other locations.

Creation date : 17 June 2019 Sources: UNHCR Feedback: bgdcoim.unhcr.org

Population figures by specific needs

| Camp | Families with separated children | Families with unaccompanied children | Families with a person with disability | Families with older person at risk | Families with older person at risk with children | Families with people with serious medical condition | Single male parent with infants | Single female parent | Families with people with specific needs |
|-------------------|----------------------------------|--------------------------------------|----------------------------------------|------------------------------------|--------------------------------------------------|-----------------------------------------------------|---------------------------------|----------------------|------------------------------------------|
| Camp 26 | 169 | 53 | 280 | 357 | 114 | 215 | 81 | 2,180 | 3,234 |
| Camp 15 | 234 | 59 | 353 | 589 | 198 | 460 | 63 | 1,606 | 3,211 |
| Camp 1E | 174 | 45 | 556 | 461 | 327 | 489 | 57 | 1,164 | 2,951 |
| Camp 7 | 225 | 28 | 361 | 374 | 243 | 460 | 106 | 1,286 | 2,833 |
| Nayapara RC | 176 | 41 | 607 | 164 | 50 | 1,197 | 35 | 1,185 | 2,816 |
| Camp 13 | 243 | 79 | 311 | 395 | 208 | 344 | 64 | 1,424 | 2,805 |
| Camp 1W | 166 | 32 | 405 | 448 | 215 | 446 | 66 | 1,269 | 2,773 |
| Camp 3 | 201 | 61 | 374 | 367 | 288 | 318 | 64 | 1,426 | 2,685 |
| Camp 24 | 177 | 73 | 299 | 285 | 121 | 256 | 43 | 1,637 | 2,632 |
| Camp 4 | 246 | 90 | 203 | 301 | 205 | 294 | 101 | 1,504 | 2,590 |
| Camp 9 | 149 | 73 | 382 | 396 | 260 | 487 | 95 | 1,046 | 2,538 |
| Camp 10 | 125 | 79 | 381 | 336 | 239 | 505 | 93 | 1,036 | 2,436 |
| Camp 8E | 152 | 69 | 338 | 364 | 239 | 410 | 83 | 1,057 | 2,317 |
| Camp 2E | 160 | 54 | 264 | 253 | 208 | 307 | 53 | 1,220 | 2,275 |
| Camp 18 | 152 | 62 | 238 | 220 | 167 | 293 | 81 | 1,133 | 2,081 |
| Camp 11 | 167 | 61 | 263 | 290 | 155 | 229 | 65 | 1,058 | 1,979 |
| Camp 5 | 159 | 68 | 213 | 297 | 162 | 213 | 61 | 1,094 | 1,965 |
| Camp 14 | 119 | 45 | 185 | 314 | 138 | 305 | 43 | 968 | 1,912 |
| Camp 6 | 166 | 44 | 212 | 242 | 130 | 314 | 42 | 833 | 1,845 |
| Camp 2W | 109 | 17 | 288 | 240 | 115 | 266 | 59 | 813 | 1,756 |
| Camp 8W | 95 | 36 | 233 | 266 | 148 | 292 | 79 | 742 | 1,686 |
| Kutupalong RC* | 52 | 17 | 344 | 86 | 35 | 772 | 7 | 527 | 1,519 |
| Camp 12 | 81 | 33 | 142 | 204 | 103 | 138 | 32 | 768 | 1,465 |
| Camp 19 | 122 | 33 | 190 | 219 | 81 | 118 | 46 | 761 | 1,418 |
| Camp 16 | 92 | 23 | 168 | 201 | 81 | 159 | 35 | 704 | 1,341 |
| Camp 17 | 107 | 22 | 140 | 152 | 82 | 125 | 41 | 705 | 1,247 |
| Camp 22 | 69 | 17 | 159 | 156 | 77 | 154 | 16 | 580 | 1,120 |
| Camp 27 | 55 | 13 | 99 | 88 | 34 | 63 | 21 | 729 | 1,025 |
| Camp 23 | 48 | 12 | 71 | 95 | 42 | 65 | 10 | 710 | 969 |
| Camp 21 | 66 | 23 | 109 | 96 | 32 | 105 | 35 | 512 | 903 |
| Camp 25 | 38 | 23 | 75 | 83 | 33 | 87 | 18 | 493 | 754 |
| Camp 20 | 26 | 12 | 91 | 68 | 47 | 75 | 19 | 293 | 571 |
| No camp** | 22 | 6 | 28 | 41 | 13 | 25 | 9 | 185 | 448 |
| Camp 4 Extension | 22 | 13 | 54 | 39 | 35 | 48 | 15 | 191 | 406 |
| Camp 20 Extension | 26 | 13 | 45 | 37 | 25 | 41 | 12 | 144 | 316 |
| Total | 4,390 | 1,429 | 8,461 | 8,524 | 4,650 | 10,075 | 1,750 | 32,983 | 64,822 |