

### KEY FIGURES

**28,080**

**ACTIVE HOUSEHOLDS**

**85,871**

**ACTIVE INDIVIDUALS**

Total Population by Legal status & Gender breakdown			
Legal Status	Female	Male	Total
Asylum Seekers	1,708	3,367	5,075
Other of Concern	11,738	11,537	23,275
Refugees	26,529	30,992	57,521
<b>Grand Total</b>	<b>39,975</b>	<b>45,896</b>	<b>85,871</b>

### REFUGEE DEMOGRAPHICS

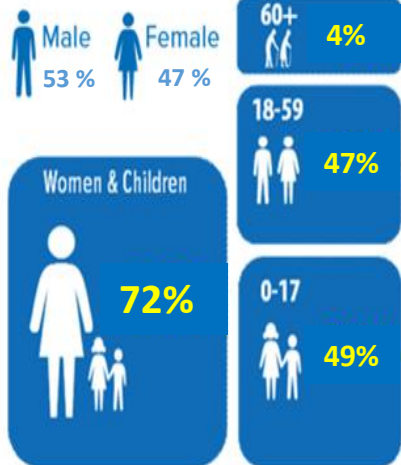

Site	Nationality	Refugees	Asylum Seekers	Former Angolan Refugees	Former Rwandan Refugees	Grand Total
Meheba Settlement	Angolan			6,060		26,464
	Burundi	2,034	81			
	DR Congolese	13,651	378			
	Rwandan	455			3,212	
	Somali	537	3			
	Other	51	2			
	<b>Sub Total</b>	<b>16,728</b>	<b>464</b>	<b>6,060</b>	<b>3,212</b>	
Mayukwayukwa Settlement	Angolan			6,272		15,711
	Burundi	433				
	DR Congolese	8,817	19			
	Rwandan	30			129	
	Somali	10	1			
	<b>Sub Total</b>	<b>9,290</b>	<b>20</b>	<b>6,272</b>	<b>129</b>	
Self-settled (28 Districts in 5 Provinces)	Angolan			5,890		12,404
	Burundi	400				
	DR Congolese	4,429				
	Rwandan				914	
	Somali	700				
	Other	71				
	<b>Sub Total</b>	<b>5,600</b>		<b>5,890</b>	<b>914</b>	
Urban (Lusaka/Ndola)	Angolan		1	10		17,315
	Burundi	2,623	1,447			
	DR Congolese	6,695	2,696			
	Rwandan	289	64		788	
	Somali	2,132	241			
	<b>Sub Total</b>	<b>11,927</b>	<b>4,590</b>	<b>10</b>	<b>788</b>	
Nchelenge/Mantapala	DR Congolese	13,976				13,977
	Other		1			
	<b>Sub Total</b>	<b>13,976</b>	<b>1</b>			
<b>TOTAL</b>		<b>57,521</b>	<b>5,075</b>	<b>18,232</b>	<b>5,043</b>	
<b>Total Asylum &amp; Refugees and former refugees</b>			<b>62,596</b>		<b>23,275</b>	<b>85,871</b>

Population of concern in %

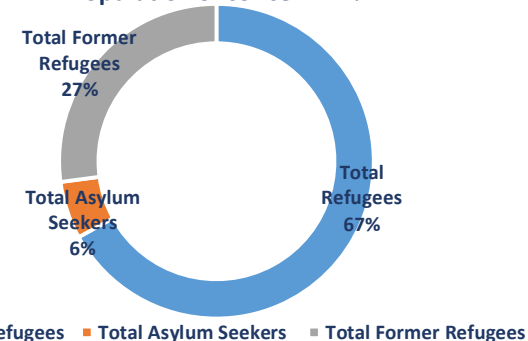

Persons of Concern by Nationality

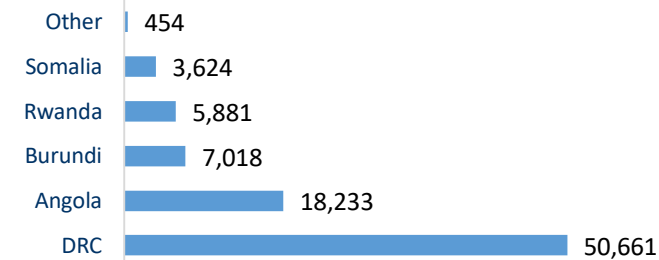

Total population demographics

Age cohort	Female	%	Male	%	Total	%
00-04 years	5,530	7%	5,384	7%	10,914	13%
05-11 years	8,873	10%	8,752	10%	17,625	21%
12-17 years	6,465	7%	6,651	8%	13,116	15%
18-59 years	17,842	21%	23,241	27%	41,083	47%
60+ years	1,265	1%	1,868	2%	3,133	4%
<b>Grand Total</b>	<b>39,975</b>	<b>47%</b>	<b>45,896</b>	<b>53%</b>	<b>85,871</b>	<b>100%</b>

### Total active Population by legal status in 2018-2019

Legal-Status & Period	Mar-18	Apr-18	May-18	Jun-18	Jul-18	Aug-18	Sep-18	Oct-18	Nov-18	Dec-18	Jan-19	Feb-19	Mar-19	Apr-19	May-19	Jun-19	Jul-19	Aug-19	Sep-19	Oct-19	Nov-19	Dec-19
<b>Total Refugees</b>	44,757	45,940	46,547	45,870	47,111	47,985	45,310	46,510	47,692	49,879	51,371	52,103	52,562	53,121	53,701	54,926	55,800	56,500	57,119	58,229	58,578	57,521
<b>Total Asylum Seekers</b>	5,518	5,086	5,066	4,551	4,038	3,927	4,131	4,049	4,393	3,306	3,173	3,058	3,520	3,691	4,019	3,737	3,703	3,998	4,719	4,089	4,516	5,075
<b>Total Former Refugees</b>	22,644	22,648	22,669	22,690	22,722	22,740	22,743	22,763	22,823	22,842	22,826	22,840	22,856	22,876	23,019	23,113	23,123	23,194	23,255	23,261	23,270	23,275
<b>Total PoC's</b>	72,919	73,674	74,282	73,111	73,871	74,652	72,184	73,322	74,908	76,027	77,370	78,001	78,938	79,688	80,739	81,776	82,626	83,692	84,553	85,579	86,364	85,871

### Population decrease in 2019

Reasons	Total
<b>Death</b>	118
<b>Inactivation</b>	1,360
<b>Resettlement(Deported)</b>	420
<b>VolRep</b>	43
<b>Spontaneous Departure</b>	136
<b>Grand Total</b>	<b>2,077</b>

### Population Increase in 2019

Nationality	New			Total
	In Situ	Arrivals	New Birth	
<b>Angola</b>	109	2	211	322
<b>Burundi</b>	144	1,268	64	1,476
<b>DR. Congo</b>	1,745	5,797	1,145	8,687
<b>Rwanda</b>	20	5	31	56
<b>Somalia</b>	53	380	27	460
<b>Other</b>	69	54	5	79
<b>Grand Total</b>	<b>2,140</b>	<b>7,506</b>	<b>1,483</b>	<b>11,129</b>

\*\* In June 2018 and Sept 2018 and subsequently in Nov 2019 the number decreased due to de-activation of individuals who missed 3 consecutive GFD In Nchelenge

### New arrivals by Nationalities 2018-2019

Nationalities	Jan-18	Feb-18	Mar-18	Apr-18	May-18	Jun-18	Jul-18	Aug-18	Sep-18	Oct-18	Nov-18	Dec-18	Jan-19	Feb-19	Mar-19	Apr-19	May-19	June-19	July-19	Aug-19	Sep-19	Oct-19	Nov-19	Dec-19	Grand Total
<b>Rwanda</b>	0	0	1	0	0	0	0	6	0	1	4	0	0	0	0	1	0	0	0	4	0	0	0	0	17
<b>Other Nationalities</b>	0	0	6	7	3	9	0	3	0	1	5	2	2	0	2	3	2	2	2	17	7	6	8	3	90
<b>Somalia</b>	18	17	18	18	9	30	59	23	18	42	36	21	28	17	42	32	127	24	38	41	32	0	1	5	696
<b>Burundi</b>	58	103	95	100	89	72	110	80	69	104	75	81	76	53	116	76	67	117	121	109	115	146	148	127	2,307
<b>Democratic Republic of the Congo</b>	1,884	818	386	372	403	230	296	480	417	788	1,113	791	1,071	453	494	442	354	558	411	553	506	618	334	403	14,175
<b>Total PoCs</b>	<b>1,960</b>	<b>938</b>	<b>506</b>	<b>497</b>	<b>504</b>	<b>341</b>	<b>465</b>	<b>592</b>	<b>504</b>	<b>936</b>	<b>1,233</b>	<b>895</b>	<b>1,177</b>	<b>523</b>	<b>654</b>	<b>554</b>	<b>550</b>	<b>701</b>	<b>572</b>	<b>720</b>	<b>664</b>	<b>770</b>	<b>491</b>	<b>538</b>	<b>17,285</b>

### Total Youth population - December 2019

Standard	Age breakdown	Female	Male	Total
<b>UNHCR</b>	15-24	7,209	8,605	<b>15,814</b>
	%	10%	12%	<b>21.36%</b>
<b>Government</b>	17-35	10,914	14,518	<b>25,432</b>
	%	15%	19%	<b>34.17%</b>
<b>Total population (Minus self-settled)</b>		<b>33,803</b>	<b>39,664</b>	<b>73,467</b>
Standards	Asylum Seeker	Other of concern	Refugee	Grand Total
<b>UNHCR Standard</b>				
Lusaka	1,222	138	2,745	4,105
Mantapala			2,445	2,445
Mayukwayukwa	6	1,306	1,982	3,294
Meheba	126	1,930	3,914	5,970
<b>UNHCR Total</b>	<b>1,354</b>	<b>3,374</b>	<b>11,086</b>	<b>15,814</b>
<b>Government</b>				
Lusaka	2,690	243	5,239	8,172
Mantapala			3,565	3,565
Mayukwayukwa	8	1,590	3,650	5,248
Meheba	191	2,292	5,964	8,447
<b>Government Total</b>	<b>2,889</b>	<b>4,125</b>	<b>18,418</b>	<b>25,432</b>

### Youth population by Nationality

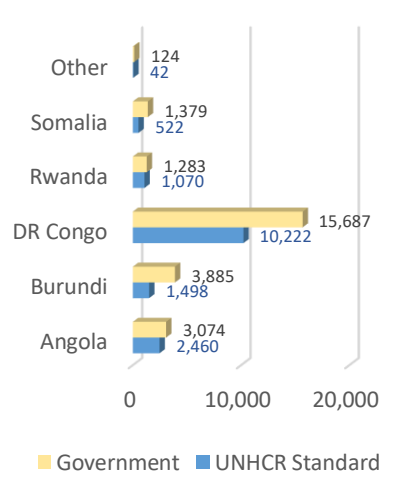

### Trend of New Arrivals by Nationality from Sept. 2017- Dec 2019

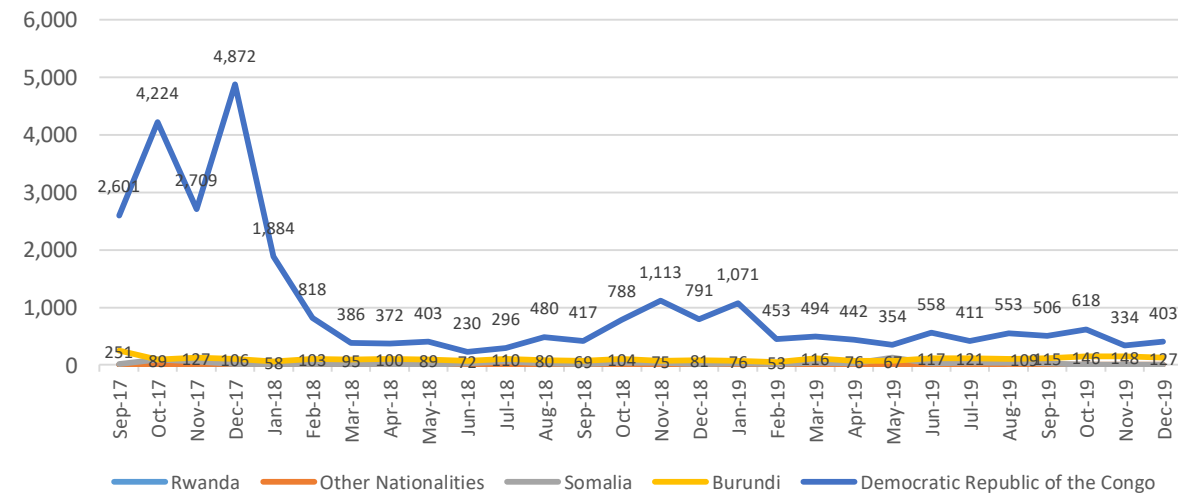

Total active Population by legal status in 2017-2019

Legal-Status & Period	Jan-17	Feb-17	Mar-17	Apr-17	May-17	Jun-17	Jul-17	Aug-17	Sep-17	Oct-17	Nov-17	Dec-17	Jan-18	Feb-18	Mar-18	Apr-18	May-18	Jun-18	Jul-18	Aug-18	Sep-18	Oct-18	Nov-18	Dec-18	Jan-19	Feb-19	Mar-19	Apr-19	May-19	June-19	Jul-19	Aug-19	Sep-19	Oct-19	Nov-19	Dec-19
<b>Total Refugees</b>	29,380	27,743	28,405	28,777	29,203	29,509	30,020	30,875	32,766	36,422	36,424	41,269	43,246	44,283	44,757	45,940	46,547	45,870	47,111	47,985	45,310	46,510	47,692	49,879	51,371	52,103	52,562	53,121	53,701	54,926	55,800	56,500	57,119	58,229	58,578	57,521
<b>Total Asylum Seekers</b>	3,598	3,382	3,549	3,683	3,803	3,871	3,767	3,470	3,902	4,363	3,894	4,677	5,013	5,264	5,518	5,086	5,066	4,551	4,038	3,927	4,131	4,049	4,393	3,306	3,173	3,058	3,520	3,691	4,019	3,737	3,703	3,998	4,719	4,089	4,516	5,075
<b>Total Former Refugees</b>	24,556	24,926	24,940	24,993	25,069	25,069	25,119	19,673	23,938	22,403	22,161	22,394	22,524	22,604	22,644	22,648	22,669	22,690	22,722	22,740	22,743	22,763	22,823	22,842	22,826	22,840	22,856	22,876	23,019	23,113	23,123	23,194	23,255	23,261	23,270	23,275
<b>Total PoC's</b>	57,534	56,051	56,894	57,453	58,075	58,449	58,906	54,018	60,606	63,188	62,479	68,340	70,783	72,151	72,919	73,674	74,282	73,111	73,871	74,652	72,184	73,322	74,908	76,027	77,370	78,001	78,938	79,688	80,739	81,776	82,626	83,692	84,553	85,579	86,364	85,871

In June 2018 and Sept 2018 and subsequently in Nov 2019 the number decreased due to de-activation of individuals who missed 3 consecutive GFD in Nchelenge

Trend by legal status Jan-Dec 2019

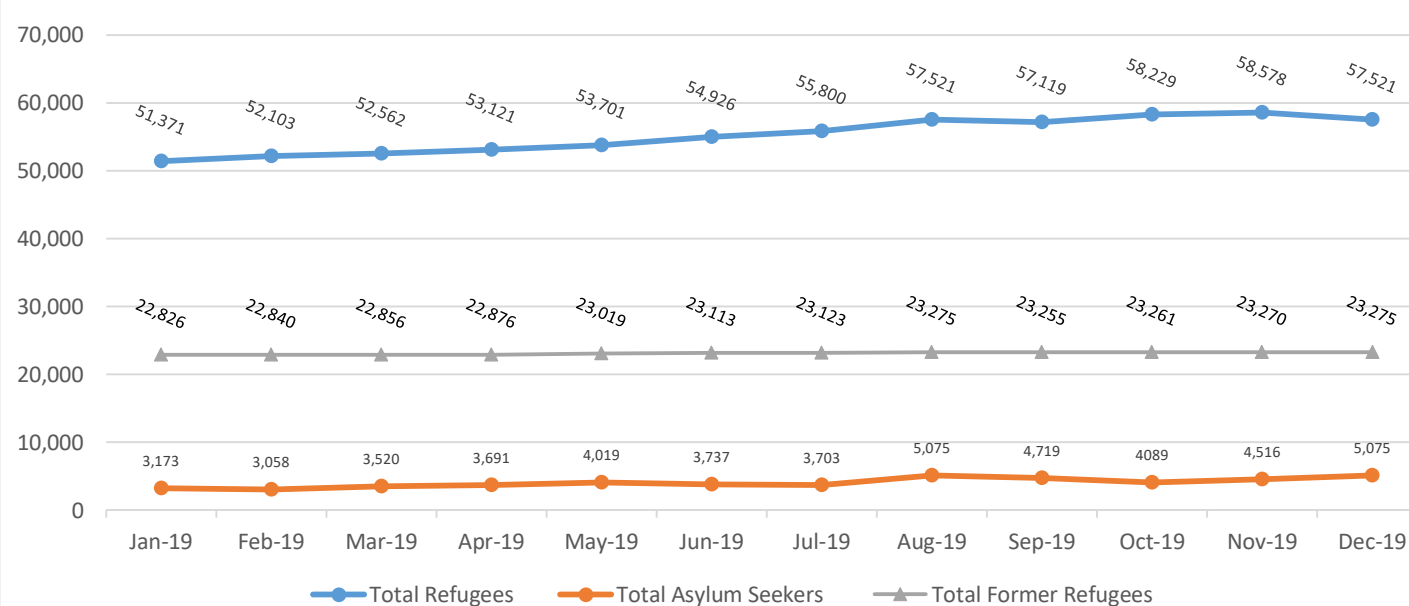

Dec-2016 to Dec 2019

Type	Total
<b>Population Dec 2016</b>	<b>57,209</b>
<b>Increase in 2017 to date</b>	<b>47,282</b>
<b>Other increase in 2017 to date</b>	<b>1,220</b>
<b>Decrease in 2017 to date</b>	<b>19,840</b>
<b>Population December 2019</b>	<b>85,871</b>

Dec-2018 to Dec 2019

Population	Dec-18	Dec-19
<b>Total</b>	76,027	85,871
<b>Difference 2019-2018</b>		<b>9,844</b>
<b>New registration 2019</b>		<b>11,129</b>
<b>Decrease 2019</b>		<b>2,077</b>
<b>Other Increase during 2019</b>		<b>792</b>

Active Population by caseload 2017 to date

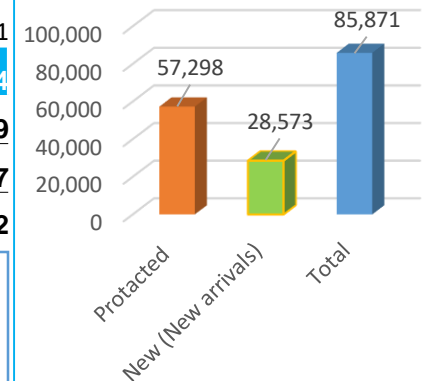

**Note** : from January 2017 to Date, a total of 47,282 individuals have been registered of which 39,987 still active and 7,295 are inactive/closed. Among 39,987 we have 28,573 registered as new arrivals, 4,678 registered as new Birth and 6,736 as In situ.

The 7,295 individuals inactive/closed we have 6,873 individuals registered as New arrivals, 204 as birth and 218 as in-situ.

\* **The graphic of caseload was determined compare the total active population as of December 2019 (85,871) to the total new arrivals active (28,573)**