# Performance Snapshot

Quarter 3

## Uganda Refugee Response Plan (RRP) 2020-2021

January - September 2020

**5,547**
Registered Refugees
**891 HHs**

**Lobule Refugee Settlement**
**Arua Sub-Office**

**23**
Partners

| Sector | Actual status per key indicator | Target/Standard (2020 revised) | Actual against annual target or standard |
|---|---|---|---|
| Education | 44% children of school going age enrolled in primary school *(Based on 2020 Q1 data)* | 110% | 44% / 66% |
| | The pupil teacher ratio for primary schools was 1:78 *(Based on 2020 Q1 data)* | 1:71 | Actual / Target; 0, 13, 26, 39, 52, 65, 78 |
| Environment & Energy | 500 households using alternative and/or renewable energy *(2018 + 2019 + Q2 2020 achievement)* | 984 *(target)*<br>1/HH *(standard)* | 51% / 0% / 60%<br>2019 achievement / 2020 contribution / 2020 target |
| | 19.8 hectares of forests, wetlands, riverbanks and lakeshores protected and restored | 25 ha | 79% |
| Food Security | 5,488 refugees received monthly cash for food | 5,547 Individuals | 99% |
| | 19% of HH with poor or borderline Food Consumption Score | 20% *(original 2020 target)*<br><20% *(standard)* | 0, 4, 8, 12, 16, 20 |
| Health & Nutrition | The severe Acute Malnutrition recovery rate was 94.8% | 75% *(target)*<br>> 75% *(standard)* | Actual / Target/standard; 0, 20, 40, 60, 80, 100 |
| | The under-five mortality rate was 0.1 per 1,000 children | 0.1 *(target)*<br>< 1.5 *(standard)* | Actual / Target/standard; 0.0, 0.3, 0.6, 0.9, 1.2, 1.5 |
| Livelihoods & Resilience | # of Refugee households receiving emergency livelihood support *(NTR for Q2)* | 3,552 HHs | 0% |
| | # of refugees receiving financial literacy training *(NTR for Q2)* | 1,000 Individuals | 0% |
| Child Protection | 115 children receiving individual case management services | 177 Individuals | 65% |
| SGBV | 59 SGBV survivors received appropriate multi-sectoral support | 96 Individuals | 61% |
| Protection | 166 refugees received psychosocial support | 600 Individuals | 28% |
| | 340 refugees received legal assistance and legal aid services | 7,000 Individuals *(Original 2020 target)* | 5% |
| Shelter, Settlement & NFI | # of newly arrived refugee households provided with the minimum emergency shelter support *(NTR for Q2)* | 36 HHs | 0% |
| | # of refugee households with specific needs assisted with semi-permanent shelters *(NTR for Q2)* | 20 HHs | 0% |
| Water, Sanitation & Hygiene | 18.5 litres per person per day | 20 liters *(target)*<br>20 liters *(standard)* | Actual / Target/standard; 0, 4, 8, 12, 16, 20 |
| | 76% household latrine coverage | 85% *(target)*<br>≥ 85% *(standard)* | Actual / Target/standard; 0, 1.7, 3.4, 5.1, 6.8, 8.5 |
| Cash-Based Interventions | 874 households received any form of cash and voucher assistance *(including cash for food)* | 900 HHs | 97% |
| | # of households receiving cash and voucher assistance for basic needs *(multipurpose cash)* | 1,000 HHs | 0% |

**Population data:** proGres v4 (OPM)
**Author:** UNHCR Representation in Uganda
**Achievements data:** ActivityInfo (reported by partners and sector leads)
**Feedback:** Northern Region IM Support | ugakaimug@unhcr.org
**Published:** November 2020
**For more info:** www.ugandarefugees.org

# Operational Presence

## Lobule Refugee Settlement

Quarter 3

January - September 2020

**08** National Partners

**07** International NGOs

**06** UN Agencies

**02** Government Partners

| Partner/Sector | Education | E&E | Food Security | Health & Nutrition | Livelihood | Protection | CP | SGBV | SSNFI | WASH | CBI |
|---|---|---|---|---|---|---|---|---|---|---|---|
| ACAV | | | | | OP | | | OP | | | |
| ACF | | | | OP | | | | | | | OP |
| AFOD | | | IP | IP | | | | | | | |
| AIRD | | | | | | | | | IP | | |
| URDMC | | | | | | | | | IP | IP | |
| CEFORD | | OP | | | OP | | | | | | |
| C-TEN | | | | | | IP | | | | | |
| DCA | | | | | OP | | | | | | |
| JAM | | | | | OP | | | | | | |
| HADS | | IP | | | | IP | IP | IP | | | |
| IDI | | | | OP | | | | | | | |
| KADO | | | | OP | | | | | | | |
| KDLG | GP | GP | | GP | | | | | | GP | |
| MAPD | | | | OP | | | | | | | |
| OPM | | | | | | GP | | | | | |
| PICOT | | | | | | | | | | | OP |
| TPO | | | | | | IP | | | | | |
| UNFPA | | | | A | | | | | | | |
| UNHCR | A | A | | A | | A | A | A | A | A | |
| UNICEF | | | | A | | | | | | | |
| WFP | | A | A | A | | | | | | | A |
| WHO | | | | A | | | | | | | |
| WVI | | OP | | OP | | | | | | | |
| **Total #** | **2** | **6** | **2** | **12** | **4** | **5** | **2** | **3** | **3** | **3** | **3** |

A = United Nations Agency GP = Government Partner IP = Implementing Partner OP = Operational Partner

Associazione Centro Aiuti Volontari (ACAV)

Action Against Hunger (ACF)

Alliance Forum for Development (AFOD)

African Initiatives for Relief and Development (AIRD)

Uganda Refugee and Disaster Management Council (URDMC)

Community Empowerment for Rural Development (CEFORD)

Community Technology Empowerment Network-Uganda (CTEN-Uganda)

DunChurch Aid (DCA)

Humanitarian Assistance and Development Services (HADS)

Infectious Disease Institute (IDI)

Joint Aid Management (JAM)

Kagumu Development Organization (KADO)

Koboko District Local Government (KDLG)

Malaria Action Plan for districts (MAPD)

Office of the Prime Minister (OPM)

Partners in Community Transformation (PICOT)

Transcultural Psychosocial Organization (TPO)

United Nations Population Fund (UNFPA)

United Nations High Commisioner for Refugees (UNHCR)

United Nations International Children's Emergency Fund (UNICEF)

World Food Programme (WFP)

World Health Organization (WHO)

World Vision International (WVI)

# Operational Presence

Quarter 3

## Map of Uganda Showing Location of Settlements and number of partners

January - September 2020

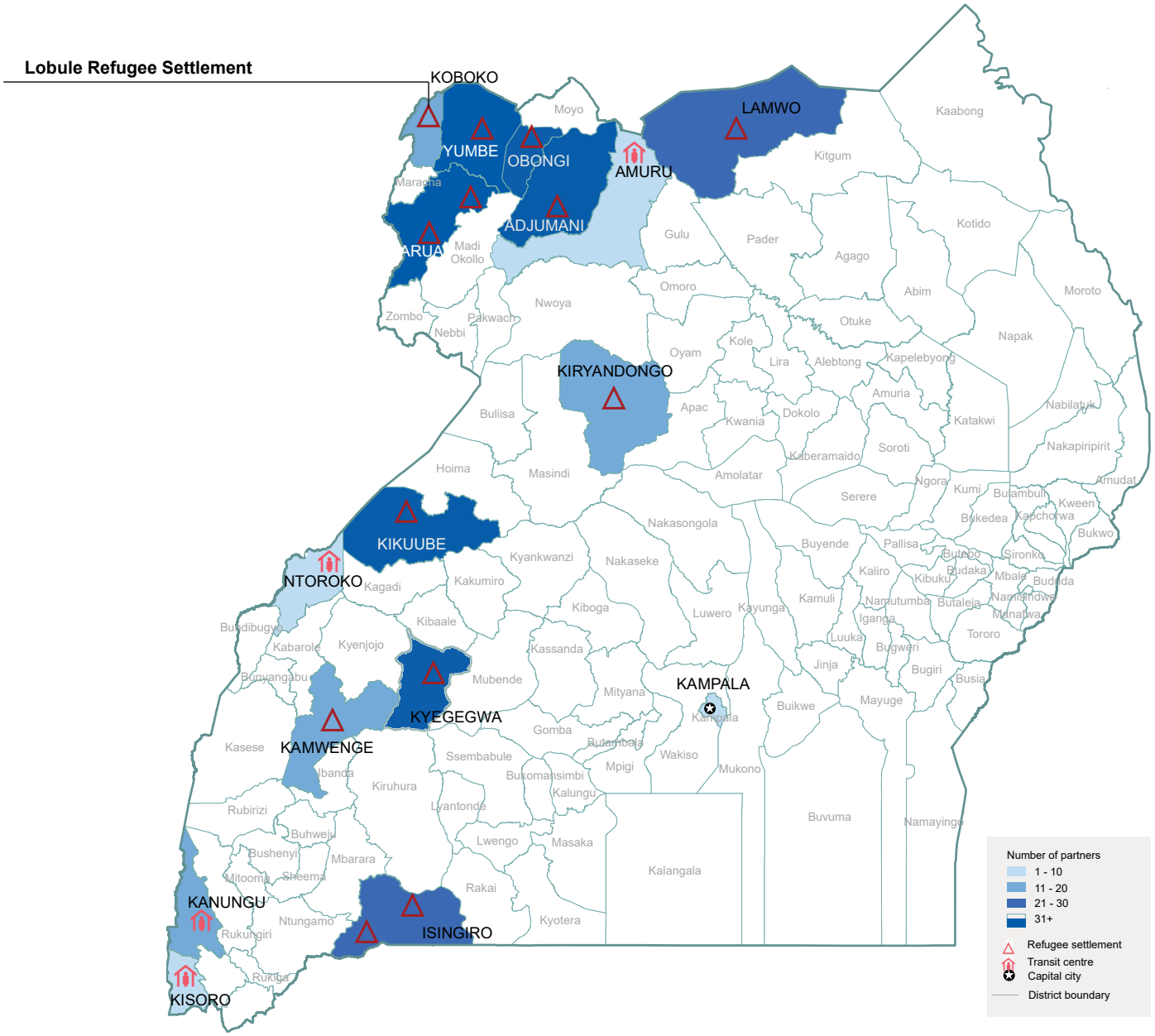


*The boundaries and names shown and the designations on this map do not imply official endorsement or acceptance by the United Nations*

**Population data:** proGres v4 (OPM)
**Author:** UNHCR Representation in Uganda

**Achievements data:** ActivityInfo (reported by partners and sector leads)
**Feedback:** Northern Region IM Support | ugakaimug@unhcr.org

**Published:** November 2020
**For more info:** www.ugandarefugees.org