Performance Snapshot

Quarter 3

Uganda Refugee Response Plan (RRP) 2020-2021

January - September 2020

123,007
Refugees & Asylum Seekers
42,545 HHs

Kyangwali Refugee Settlement
Kyangwali Sub-Office

39
Partners

Sector	Actual status per key indicator	Target/Standard (2020 revised)	Actual against annual target or standard
Education	85% children of school going age enrolled in primary school (Based on 2020 Q1 data)	100%	59% / 15%
	The pupil teacher ratio for primary schools was 1:87 (Based on 2020 Q1 data)	1:71	Actual / Target; 0, 21, 42, 63, 84, 105
Environment & Energy	9,181 households using alternative and/or renewable energy	15,608 (target) 1/HH (standard)	58%
	8.7 hectares of forests, wetlands, riverbanks and lakeshores protected and restored	179 ha	4%
Food Security	112,441 refugees receiving food assistance through cash transfers	123,007 Individuals	91%
	33% of HH with poor or borderline Food Consumption Score	20% <20% (standard)	0, 9, 18, 27, 36
Health & Nutrition	The severe Acute Malnutrition recovery rate was 91.4%	75% (target) > 75% (standard)	Actual / Target/standard; 0, 20, 40, 60, 80, 100
	The under-five mortality rate was 0.17 per 1,000 children	0.1 (target) < 1.5 (standard)	Actual / Target/standard; 0.0, 0.3, 0.6, 0.9, 1.2, 1.5
Livelihoods & Resilience	12 households received emergency livelihood support	12,246 HHs	<1%
	46 refugees received financial literacy training	500 Individuals	9%
Child Protection	1,928 children receiving individual case management services	3,445 Individuals	56%
SGBV	243 SGBV survivors received appropriate multi-sectoral support	322 Individuals	75%
Protection	1,631 refugees received psychosocial support	8,200 Individuals	20%
	1,680 refugees received legal assistance and legal aid services	18,000 Individuals	9%
Shelter, Settlement & NFI	439 of refugee households with specific needs assisted with semi-permanent shelter	2,000 HHs	22%
	# of newly arrived refugee households provided with the minimum emergency shelter support (NTR for Q3)	640 HHs	0%
Water, Sanitation & Hygiene	9 litres per person per day	19 litres (target) 20 litres (standard)	Actual / Target/standard; 0, 4, 8, 12, 16, 20
	58% household latrine coverage	80% (target) ≥ 85% (standard)	58% / 85%
Cash-Based Interventions	20,657 households received any forms of cash and voucher assistance (including unconditional cash grant)	30,000 HHs	69%
	881 of households receiving cash and voucher assistance for basic needs (multipurpose cash)	7,000 HHs	12%

Population data: proGres v4 (OPM)
Author: UNHCR Representation in Uganda
Achievements data: ActivityInfo (reported by partners and sector leads)
Feedback: ugakaimug@unhcr.org
Published: November 2020
For more info: www.ugandarefugees.org

Operational Presence

Kyangwali Refugee Settlement

Quarter 3

January - September 2020

05 National partners

25 International NGOs

07 UN Agencies

02 Government Partners

Partner/ Sector	Education	E&E	Food Security	Health & Nutrition	Livelihood	Protection	CP	SGBV	SSNFI	WASH	CBI
AARJ	OP										
ACF					OP					OP	OP
ACORD						OP					
AIRD									IP		
Alight					OP	IP	IP	IP			
AVSI	OP										
CAFOMI						IP	IP	IP			
CARE		OP				OP		OP			
CIDI										OP	
CORDAID										OP	
CRS	OP								OP		
FAO		A									
FRC	OP				OP						
HI						OP					
HFU			OP								OP
HIJRA										OP	
IAS					OP						
IOM										A	
KDLG		GP		GP							
KRC					OP						
LWF		OP			OP	OP	OP	OP	OP	OP	OP
MTI				IP							
NSAMIZI		IP			IP						
NRC	OP					OP				OP	OP
OPM						GP	GP	GP			
OXFAM										IP	
PBU											OP
SCI	OP						OP				
TPO								OP			
UNFPA				A				A			
UNHCR	A	A		A		A	A	A	A	A	
UNICEF				A							
UWESO					OP						
URCS				OP						OP	
WCH	OP					OP					
WFP			A	A							A
WHO				A							
WIU	IP										
WoMena				OP							

A = United Nations Agency GP = Government Partner IP = Implementing Partner OP = Operational Partner

African Initiative for Relief and Development (AIRD)

Action Against Hunger (ACF)

Care and Assistance for Forced Migrants (CAFOMI)

Community Integrated Development Initiatives (CIDI)

Catholic Relief Services (CRS)

Food and Agricultural Organisation of United Nations (FAO)

Humanity and Inclusion (HI)

Humanitarian Initiative Just relief Aid (HIJRA)

International Aid Services (IAS)

International Organisaiton for Migration (IMO)

Kikuube District Local Government (KDLG)

Kabalore Research Center (KRC)

Lutheran World Foundation (LWF)

Medical Teams International (MTI)

Norwegian Refugee Council (NRC)

Office of the Prime Ministrer (OPM)

Save the Children International (SCI)

Transcultural Psychological Organisation (TPO)

United Nations Population Fund (UNFPA)

United Nations Children Emergency Fund (UNICEF)

United Nations Refugee Agency (UNHCR)

Uganda Red Cross Society (URCS)

War Child Holland (WCH)

World Food Programme (WFP)

World Health Organisation (WHO)

Windle International Uganda (WIU)

Operational Presence

Map of Uganda Showing Location of Settlements and number of partners

Quarter 3

January - September 2020

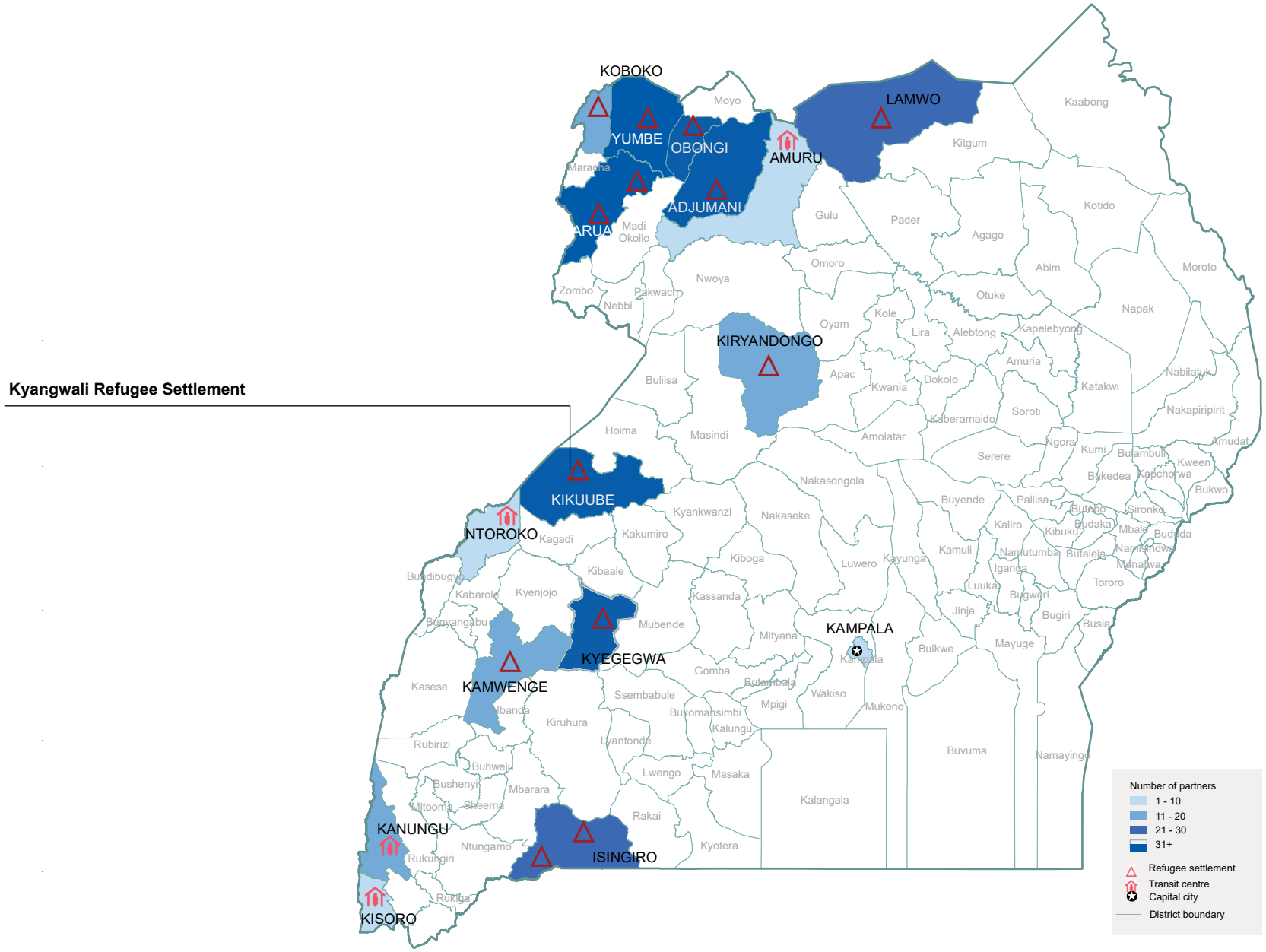

The boundaries and names shown and the designations on this map do not imply official endorsement or acceptance by the United Nations

Population data: proGres v4 (OPM)
Author: UNHCR Representation in Uganda

Achievements data: ActivityInfo (reported by partners and sector leads)
Feedback: ugakaimug@unhcr.org

Published: November 2020
For more info: www.ugandarefugees.org