# SYRIA REFUGEE RESPONSE

## LEBANON South and El Nabatieh Governorates

### Distribution of the Registered Syrian Refugees at Cadastral Level

As of 31 March 2021

**SOUTH AND EL NABATIEH**

| | |
|---|---|
| Total No. of Household Registered | 20,699 |
| Total No. of Individuals Registered | 92,493 |

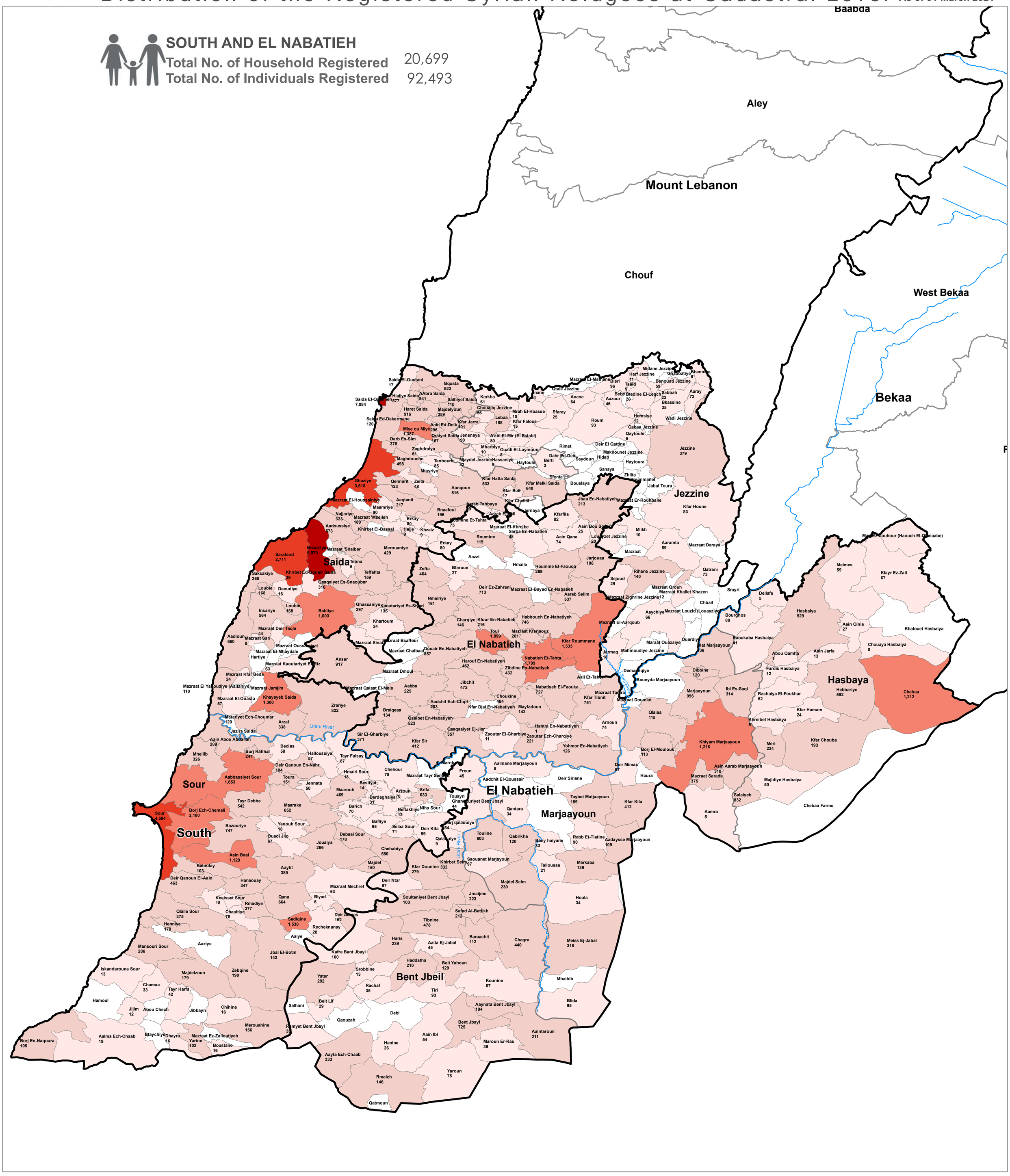
Baabda
Aley
Mount Lebanon
Chouf
West Bekaa
Bekaa
Jezzine
Saida
El Nabatieh
Hasbaya
Sour
South
Marjaayoun
Bent Jbeil
Litani River
Saida El-Qadimeh 7,084
Saida El-Oustani 17
Bqosta 523
Hlaliye Saida 577
AAbra Saida 941
Salhiyet Saida 110
Karkha 61
Haret Saida 916
Majdelyoun 359
Choualiq Jezzine 56
Saida Ed-Dekermane 120
Miye ou Miye 1,387
Aain Ed-Delb 296
Kfar Jarra 101
Qraiyet Saida 167
Jensnaya 90
Darb Es-Sim 378
Zaghdraiya 61
Maghdouche 498
Tanbourit 85
Mjaydel Jezzine 32
Hassaniye 9
Mtayriye
Ghaziye 3,618
Qennarit 123
Zeita 48
Aanqoun 516
Mazraat El-Houssainiye
Aaqtanit 217
Maamriye 90
Najjariye 323
Mazraat 'Mseileh 189
Erkay 80
Aadoussiye 573
Khirbet El-Bassal
Hajje 9
Khzaiz 9
Sarafand 2,711
Bissariye 5,070
Mazraat 'Snaiber
Merouaniye 429
Saksakiye 368
Khirbet Ed-Douair Saida 39
Tebna 5
Teffahta 159
Qaaqaiyet Es-Snaoubar 316
Loubie 168
Daoudiye 16
Insariye 564
Loubie 168
Babliye 1,003
Ghassaniye 297
Kaoutariyet Es-Siyad 136
Khartoum 24
Mazraat Deir Taqla 44
Aadloun 660
Mazraat Sarf 8
Mazraat Ousseiriyat
Mazraat El-Mhaydale
Hartiye
Mazraat Kaoutariyet El-Riz 63
Ansar 917
Mazraat Kfar Beda 24
Mazraat El Yahoudiye (Aaitaniye) 110
Mazraat Jamjim
Mzaraat El-Ouasta 57
Khayayeb Saida 1,300
Zrariye 822
Matariyet Ech-Choumar 120
Arzai 338
Jazira Saida
Aain Abou Abdallah 289
Mheilib 326
Borj Rahhal 247
Bedias 58
Hallouissiye 57
Deir Qanoun En-Nahr 194
Aabbassiyet Sour 1,653
Toura 151
Jennata 50
Tayr Debbe 542
Maarake 652
Sour 4,584
Borj Ech-Chemali 2,180
Bazouriye 747
Yanouh Sour 18
Ouadi Jilo 67
Jouaiya 266
Aain Baal 1,129
Batoulay 103
Aaytit 389
Deir Qanoun El-Aain 463
Hanaouay 347
Kneisset Sour 18
Rmadiye 277
Qana 664
Biyad 6
Qlaile Sour 375
Chaaitiye 78
Sadiqine 1,538
Henniye 178
Recheknanay 28
Aaiye
Aaziye
Mansouri Sour 286
Jbal El-Botm 142
Iskandarouna Sour 13
Majdelzoun 179
Zebqine 190
Chamaa 33
Tayr Harfa 42
Hamoul
Jijim 12
Abou Chech
Jibbayn
Chihine 16
Merouahine 156
Borj En-Naqoura 105
Aalma Ech-Chaab 19
Btaychiye
Dhayra 16
Mazraat Ez-Zalloutiyeh
Yarine 102
Boustane 16
Kfar Hatta Saida 533
Kfar Melki Saida 640
Kfar Beit 17
Kfar Chellal
Aarab Tabbaya 8
Aarab Ed-Dall
Jernaya
Bnaafoul 196
Roumine Et-Tahta 75
Mzaraat El-Khreibe
Sarba En-Nabatieh 48
Roumine 119
Erkay 80
Aazzi
Bfaroue 27
Zefta 464
Deir Ez-Zahrani 713
Nmairiye 161
Charqiye 146
Kfour En-Nabatieh 216
Toul 1,099
Mazraat Kfarjaouz 281
Mazraat Sinai 47
Mazraat Bsaffour
Mazraat Chalbaa
Douair En-Nabatiyeh 857
Harouf En-Nabatiyeh 462
Zibdine En-Nabatiyeh 432
Mazraat Dmoul
Mazraat Qalaat El-Meis
Aabba 225
Jibchit 472
Aadchit Ech-Chqif 203
Braiqeaa 134
Qsaibet En-Nabatiyeh 523
Qaaqaaiyet Ej-Jisr 357
Sir El-Gharbiye 371
Kfar Sir 412
Tayr Falsay 87
Hallouissiye 57
Hmairi Sour 18
Chehour 78
Mazraat Tayr Semmar
Froun 45
Bestiyat 14
Maaroub 469
Arzoun 70
Srifa 633
Derdaghaiya 31
Barich 70
Neftakhiye 12
Niha Sour
Bafliye 95
Selaa Sour 71
Deir Kifa 99
Qalaouiye 9
Debaal Sour 178
Chehabiye 580
Majdel 150
Kfar Dounine 279
Khirbet Selm 332
Saouanet Marjayoun 97
Deir Ntar 97
Mazraat Mechref 63
Soultaniyet Bent Jbayl 103
Jmaijme 223
Safad Al-Battikh 212
Deir Amess 152
Tibnine 478
Haris 239
Aaita Ej-Jabal 45
Baraachit 112
Kafra Bant Jbayl 100
Haddatha 210
Beit Yahoun 129
Srobbine 13
Yater 292
Rachaf 35
Tiri 93
Kounine 67
Salhani
Beit Lif 29
Aaynata Bent Jbayl 194
Qaouzah
Debl
Bent Jbayl 725
Rmyet Bent Jbayl
Aain Ibl 54
Aaintaroun 211
Hanine 26
Maroun Er-Ras 39
Aayta Ech-Chaab 333
Yaroun 75
Rmaich 146
Qatmoun
Jbaa En-Nabatiyeh 213
Mazraat Er-Rouhbane
Kfarfila 82
Aain Bou Sa'ab 25
Aain Qana 74
Louayzet Jezzine 20
Jarjouaa 108
Hmaile
Houmine El-Faouqa 269
Mazraat El-Bayad En-Nabatieh
Aarab Salim 537
Habbouch En-Nabatiyeh 746
Kfar Roummane 1,533
Nabatieh Et-Tahta 1,799
Aali Et-Tahta
Nabatiyeh El-Faouka 727
Choukine 484
Kfar Djal En-Nabatiyeh
Mayfadoun 142
Hamra En-Nabattiyeh 1
Zaoutar El-Gharbiye 11
Zaoutar Ech-Charqiye 221
Yohmor En-Nabatiyeh 126
Aalmane Marjaayoun 8
Aadchit El-Qoussair
Touayri
Ghandouriyet Bent Jbayl 44
Qantara 34
Touline 603
Qabrikha 120
Bany haiyane 33
Rabb Et-Tlatine 90
Aadaysse Marjaayoun 109
Taybet Matjaayoun 189
Kfar Kila 412
Deir Siriane
Kfar Houne 83
Jezzine 379
Jabal Toura
Mazraat Daraya
Aaramta 59
Mlikh 10
Mazraat
Qatrani 73
Rihane Jezzine 140
Sejoud 29
Mazraat Qrouh
Mazraat Khallet Khazen 12
Mazraat Zighrine Jezzine
Chbail
Aaychiye 66
Mazraat Louzid (Louayziye)
Mazraat El-Aarqoub
Maraat Ouazaiye
Ouardiye
Mahmoudiye Jezzine
Jarmaq 18
Demaanqiye
Boueyda Marjaayoun
Mazraat Tanra
Mazraat Doumiat
Qlaiaa 115
Dibbine 120
Marjaayoun 996
Arnoun 74
Borj El-Moulouk 113
Deir Mimas 57
Houra
Mazraat Sarada 375
Aain Aarab Marjaayoun 318
Khiyam Marjaayoun 1,216
Taybet Matjaayoun 189
Kfar Kila 412
Aamra 5
Salaiyeb 832
Chebaa Farms
Majidiye Hasbaiya 50
Meri 224
Kfar Chouba 193
Kfar Hamam 24
Khreibet Hasbaiya 5
Rachaiya El-Foukhar 52
Chebaa 1,212
Hebbariye 592
Ibl Es-Saqi 314
Fardis Hasbaiya 12
Abou Qamha 1
Aain Jarfa 13
Chouaya Hasbaiya 8
Khalouet Hasbaiya
Aain Qinia 27
Hasbaiya 529
Kaoukaba Hasbaiya 41
Bourghos 88
Dellafe 5
Srayri
Meimes 59
Kfayr Ez-Zait 67
Mazraat Ez-Zouhour (Haouch El-Qanaabe)
Mhaibib
Blida 95
Meiss Ej-Jabal 318
Chaqra 440
Houla 34
Markaba 139
Talloussa 21
Majdel Selm 230
Aain Ibl 54
Hanine 26
Maroun Er-Ras 39
Aaintaroun 211
Yaroun 75
Rmaich 146
Qatmoun
Aayta Ech-Chaab 333
Aain Baal 1,129
Aain Qana 74
Aain Bou Sa'ab 25
Aain Qana 74
Aain Qinia 27
Aain Jarfa 13
Aain Aarab Marjaayoun 318
Aain Abou Abdallah 289
Aain Ed-Delb 296