MYANMAR EMERGENCY OVERVIEW MAP

Number of people displaced since Feb 2021 and remain displaced

(as of 14 June 2021)

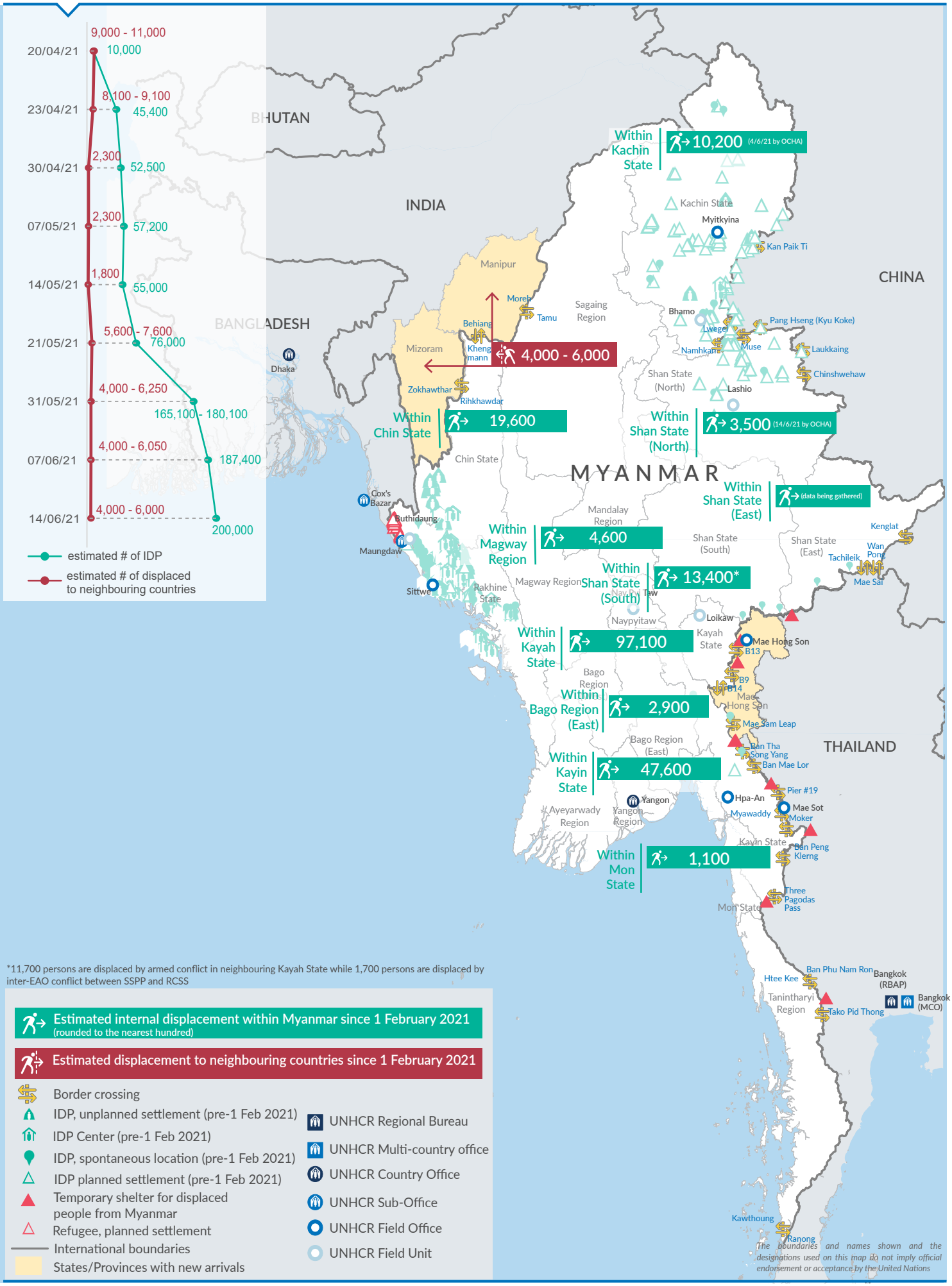

*11,700 persons are displaced by armed conflict in neighbouring Kayah State while 1,700 persons are displaced by inter-EAO conflict between SSPP and RCSS

Estimated internal displacement within Myanmar since 1 February 2021 (rounded to the nearest hundred)

Estimated displacement to neighbouring countries since 1 February 2021

- Border crossing
- IDP, unplanned settlement (pre-1 Feb 2021)
- IDP Center (pre-1 Feb 2021)
- IDP, spontaneous location (pre-1 Feb 2021)
- IDP planned settlement (pre-1 Feb 2021)
- Temporary shelter for displaced people from Myanmar
- Refugee, planned settlement
- International boundaries
- States/Provinces with new arrivals
- UNHCR Regional Bureau
- UNHCR Multi-country office
- UNHCR Country Office
- UNHCR Sub-Office
- UNHCR Field Office
- UNHCR Field Unit

Source: UNHCR Myanmar; MIMU Myanmar

Contact: myayaim@unhcr.org